Sixteen P Two Sections

THE WAYNE HERALD

Section One Pages 1 to 8

CONSOLIDATED WITH THE WAYNE REPUBLICAN | WAYNE, NEBRASKA, THURSDAY, OCTOBER 18, 1928. | Vol. 48, No. 31.

Nebraska State Historical Society

Nation Getting Back To Normal

With Good Crops and All People Working, Germany Is Again Near Sound Status.

Enjoy Trip There

Mr. and Mrs. Kaspar Korn Find Picturesque Country and Busy People.

With good crops of small grain and by the employment of all men and women, Germany is slowly but surely regaining sound business conditions, Mr. and Mrs. Kaspar Korn found on their visit to that country. The Korns left Wayne July 29 on their first visit to the homes of their relatives in Germany, and arrived here again last Saturday evening.

Wheat, oats, rye, clover and barley are the principal crops raised in Germany, and the quantity and quality of these are excellent. Careful cultivation is necessary as farmers have only small plots of ground, so the most possible is raised. Corn does not grow well in Germany, the season being shorter and not so warm. Some do raise corn, however, and cut it at the height of about two feet for fodder.

Live In Villages.

People in rural Germany live in small villages, farmers gathering together near their land. Each has from about one to twentyfive acres of ground to cultivate and this is often cut into a number of small pieces and scattered in various directions from the little village. Every bit of ground is cultivated, none of the land being allowed to grow weeds along the roadside. Land is so scarce in Germany that great care is given to the farming industry.

Women often do the farming work while the men follow trades in the cities, going there during the week and returning for Sunday. The war caused a great dearth of man power. Often one person in the village conducts a small store in his home as a sideline. Another farmer may have a blacksmith shop at his home. It seems necessary in making a living to employ every possible means of earning funds. And, Mr. and Mrs. Korn found, these people just make enough to live comfortably.

Homes Are of Stone.

Homes in the villages are all made of stone. The material for them is taken from quarries which are quite numerous in the country. Thus, stone is the cheapest building material. The stone walls provide the outside and inside finish for the homes, no plaster being used. The people are now beginning to paint the interior walls of their homes, adding designs which make the rooms look as though they were papered. The home, though, is in every respect very plain and is simply furnished. Each farmer has a stable for his stock beside the house.

Highways Are Good.

Wonderful highways connect every village and city in Germany, these having been built of stone and gravel years ago. A person can walk from one country village to another and never find mud. These roads are kept clean too, no dirt or rubbish being allowed to collect on them. This cleanliness, Mr. and Mrs. Korn noticed both in the cities and country. Great pride is taken in keeping public as well as private property clean.

Cities in Germany are similar to those in this country, the travelers found. Buildings are all of stone and usually only two and three stories high. In Nurnburg the Korns were shown one building of brick which was pointed to as being modeled after American stores. Nurnburg is a city of about 500,000 people. This city has a shortage of about 4,000 homes, due to the fact that capital for building is scarce.

Finances Are Low.

Finances are low in Germany, the visitors found. A mark, which is about equal to a quarter in American money, means just as much to Germans as a dollar does to persons in this country. And, they add, a mark will buy, there about as much as a dollar here. Wages are low in Germany on account of the small amount of building and such work and the resulting unemployment.

Cars Not Numerous.

Automobiles are not as plentiful in Germany as in this country, Mr. and Mrs. Korn noticed. The richer classes in the cities have cars, but not many of the average farmers can afford them. Drivers are efficient and very careful in Germany for each is required to have a certificate of competency before operating a machine. Many buses are run between the cities. Train service is cheaper though than automobile travel there, though the trains are not as comfortable as the ones in this country.

Beautiful Buildings.

Germany is a country of many beautiful old buildings, the visitors found. Churches, many of which are about 800 years old, are of beautiful architecture. They are all built of stone and every small village has its large house of worship. The interior walls and ceilings are hand painted, and pillars are carved with statues. Each church has a pipe-organ.

Summer weather in Germany is cooler than in Wayne county. The Korns did not experience any weather that was too warm, while on their trip.

Hills and mountains in Germany are covered with pine trees and are a beautiful sight. With the valleys arranged in carefully cultivated fields of grain, the country is attractive. The small homes huddled together in tiny villages and each village connected to the other with improved highways add to the picturesque landscape.

Mr. and Mrs. Korn spent two days in Brooklyn, N. Y., and one day in Boone, Iowa, on their return home. They arrived in New York October 7. The trip from New York to Bremen required ten and one-half days. The weather was ideal though fogs delayed the ship. On the return the same trip required nine and one-half days. Stormy weather was experienced two days.

The Korns visited Mr. Korn's sisters and brothers at Junkersdorf, Ibind, Schweinfurth, Bavaria, and Mihla, Thuringen. They visited relatives of Mrs. Korn in Schwabach, Bavaria, and went to Nurnberg and other places on sightseeing trips.

DROUTH BROKEN WITH GREATEST RAIN IN MONTHS

THE drouth has been very effectually broken, and the ground promises to go into winter quarters well soaked. Monday night three inches of rain fell here, and since the previous Thursday the fall of moisture totaled over four inches. At Wakefield Tuesday night the rainfall amounted to three and six-tenths inches. At Norfolk the guage showed one and three-tenths inches. The rain is reported to have been general over north Nebraska, and it was greatly needed as the soil had become alarmingly dry. If the past week's moisture had been scheduled to arrive in July, the size of our corn crop would have been up to normal. Such a satisfactory arrangement of the weather might have been made by the politicians, but evidently they did not think of it. During October of last year and during the same month in 1926, less than an inch of rain fell. But this section is still short of usual moisture for the year.

Wayne Leaders To Convention

Bring Helpful Suggestions From National Meeting in Colorado to Local Scouts.

National training week for girl scout leaders of the country was held at Cheley camp in Colorado the first of October and Mrs. W. W. K. Smith, Mrs. P. A. Theobald and Miss Marion Jo Theobald attended from Wayne. About 200 scout workers from all parts of the United States attended, and one woman was present from England and one from India. The English woman was an instructor and the woman from India was there to gain ideas for girls in her home country.

Five courses of study were offered during the week and each person had the privilege of choosing one. Mrs. Smith studied troop management for beginners. Mrs. Theobald studied trailing and camping. Miss Theobald took nature study work. They did this in order that the local scout girls might benefit from the three sections. Wayne's troop was the smallest having such a good representation at the convention.

Girl scout work originated in England and is rapidly spreading through this country. The conference gave the leaders many helpful suggestions in bringing the scout training to girls.

Those in attendance at the meeting occupied the log cabins which are used for scouts in the summer. The days were full of work, each minute from 7 a. m. until 9:30 p. m. being supervised.

The mountains are beautiful at this season of the year, the Wayne people found. The aspens in yellow and orange look like bouquets of flowers on the hills.

Mrs. Smith arrived home last week Wednesday from the convention. Mrs. Theobald and daughter stopped in Colorado Springs last week to attend the national girl scout convention and they arrived home Tuesday of this week.

Work of the Wayne scouts will start again next week and these leaders brought from the convention many helpful suggestions which will be passed on to the girls.

Back From Funeral Of Her Brother

Mrs. Emma Baker arrived home Friday from Ekalaka, Mont., where she had gone to attend the funeral of her brother, Charles Nies, who died in Deadwood, S. D. Enroute back Mrs. Baker stopped in Winner, S. D., on business.

Vocational Aid Is Urged Here

Prof. J. Q. Owen Explains Need of Guidance for Young People Who Would Succeed.

Life Is Complex

Training Helps Prevent Failure, Unhappiness and Crime and Gives Social Aspect.

"Vocational Guidance" was the subject of the address given Monday by Prof. J. Q. Owen, head of the English department in the Wayne State Teachers College, before the Kiwanis club following the regular noonday luncheon. Prof. Owen urged vocational guidance for students as a means of lessening inefficiency, unhappiness, failure in business and vice and crime.

The increased complexity of life has made the problem of vocational guidance more acute, the speaker asserted. Three-fourths of the public school children, statistics show, go into vocations unprepared and as a result unhappiness, failure, vice and crime follow.

Some undesirability of the vocational guidance is the fact that fortyeight percent of students selecting vocations, choose the professions, while statistics show that only five percent earn livings in the professions. The speaker suggested, however, that though the pupils may make a mistake in their choice and though they may be guided into something for which they are not suited, the training in thinking and the desire to be of service to society are of benefit in any career. The sense of responsibility gained overcomes any misplaced guidance.

As vocational help for young folks is one of the aims of the Kiwanis club, Prof. Owen suggested that the local group might aid young folks by adding vocational guidance books to the city library, by providing lectures on various lines of work and by personal conferences. The aim is to urge students to think seriously on their choice of occupations. Increased attention to this guidance will make fewer failures in society, Prof. Owen asserted. The need increases in importance as civilization becomes more complex.

Dairy Cows Sold Bring Good Price

E. J. Auker Realizes Average of $138.50 on Sale of Forty Head in Wayne Monday.

E. J. Auker sold forty head of select Wisconsin dairy cows here Monday with a top of $175 and an average of $138.50. D. H. Cunningham officiated.

The buyers and prices paid for the cows were as follows: Ernest Greenwald, Wisner, $152.50; E. E. Brown, Hartington, $140; Henry Klopping, Wynot, $155; Marvin Smith, Wynot, $130; Ivan T. Watt, Crofton, $132.50; E. E. Brown, Hartington, $175; Geo. Roeber, Wakefield, $155; Lloyd Jones, Wynot, $145; H. B. Norton, Wynot, $155; Henry Klopping, Wynot, $150; A. J. Wurtz, Randolph, $135; Lloyd Jones, Wynot, $152.50; E. E. Brown, Hartington, $175; Ernest Greenwald, Wisner, $145; Ted Dierks, Laurel, $155; Geo. Aistrope, Wakefield, $140; A. A. Covington, Coleridge, $135; Ezra Beckenhauer, Wakefield, $150; Earl Feyerherm, West Point, $160; Otto Victor, Wayne, $137.50; John Koch, Concord, $145; Otto Victor, Wayne, $115; H. B. Martin, Wynot, $137.50; J. T. Parlett, Randolph, $127.50; Gust Dahlquist, Concord, $117.50; Mr. Lamle, $100; A. M. Hursman, Hartington, $95; Fred T. Schulz, Ponca, $110; Geo. Aistrope, Wakefield, $135; J. T. Parlett, Randolph, $130 and $102.50; Ernest Greenwald, Wisner, $152.50; J. G. Reeson, West Point, $112.50; H. Schwinck, West Point, $72.50 and E. Andrews, Ponca, $100.

Mr. Auker sold some yearlings and calves and the buyers were: Henry Klopping, $66; Glenn Wingett, $55; John Polock, $19, $22, $22 and $20; J. Cruise, $16 and $18; Fred Schultz, $20; Mr. Pfeil, $17, $17, $9, $9, $5, $5; Mr. Martin, $13; and Mr. Baker, three at $5.50 each.

Scout Leaders Will Come Here

Boy scout leaders of northeast Nebraska plan to meet in Wayne Friday, October 19, to consider plans for promoting the scout movement in small centers of this section. The aim is to give boys in all localities the advantages of scout work. Omaha speakers plan to be present. J. H. Kemp is chairman of the local scout committee sponsoring the movement.

Chief Operator Has Operation

Miss Nellie Fox of Wayne, chief operator at the Wayne telephone office, underwent a major operation Monday at the Wayne hospital.

GROCERY SURVEY REVEALS NO BIG PROFIT ON STOCK

A COMMITTEE from the college of business administration of the University of Nebraska recently made a survey of the retail grocery business in the state, and of 202 stores investigated, the average net profit in 1927 was, after paying normal wages to proprietors, one and twenty-seven hundredths per cent. Eightytwo of the stores were found to be operating at a loss. Running expenses were sixteen and seventythree hundredths per cent of the net sales. Everybody has to buy groceries, and the volume of groceries sold is huge, but the margin of profit is so small that great quantities must be disposed of to insure making headway. In other lines of merchandising careful inquiry would doubtless also reveal close figuring and small profits. People often think the other fellow is scoring advantage and getting rich, whereas the facts will usually show that most careful methods are required to keep receipts ahead of expenditures.

History Series Will Be Shown

Eleven Pictures Depicting Early American History Will Be Brought to Wayne.

Standard Emblem

High School Students Are Selecting Design Which Will Be Used by All Classes.

A series of eleven history pictures, dealing with the early days of the United States, will be shown this winter under the direction of the Wayne high school and the college training school history departments, at the local theatre. Thirtyseven reels will be brought here in the course to repict the beginnings of American history.

Students of the Wayne high school plan to standardize the school emblem and use the same for rings and pins in coming years. A design which will be typical for Wayne will be chosen, but definite choice has not yet been made.

Randolph and Wayne high school football teams meet Friday in a game at Randolph. The two teams have had similar records this season so the contest is expected to be close.

The high school faculty met Monday after school and Mrs. Allis Pollard and Miss Olive Huse gave reports of the National Educational association meeting which they attended in Minneapolis this summer. The former told sidelights of the meeting, and the latter gave accounts of the addresses.

Sophomores of the school plan a Hallowe'en party the last of the month.

New Stratton To Open Soon

Two Banquets and Receptions Are Planned for Middle of November.

The Stratton hotel, new fifty-room structure which is under construction in Wayne, will be completed about the middle of November according to present plans. The hotel will contain fifty rooms and several apartments, besides the dining and banquet hall, offices and other rooms.

Directors of the corporation met last Saturday to consider plans for the opening. The first services the hotel will render will be two banquets and receptions. One will be for stockholders and the other will be for the general public. Arrangements are already being made for these two functions by Manager E. O. Stratton.

The second floor in the hotel is practically completed. Rugs are being laid and furniture and furnishings are being arranged. The woodwork is being finished on the lower floor.

Freshman Class Elects Officers

Freshmen of the Wayne State Teachers College elected Stanley McChesney of Wayne president and Miss Joyce Sellers of Pender secretary at a class meeting last week. Other officers will be chosen later. Prof. W. Irving Horn and Miss Lenore Ramsey have been chosen sponsors. The class plans a wiener roast and hike next Monday. They will go to the fair grounds.

Markets, October 18, 1928.

Cream	42c
Eggs	27c
Hens	14c and 18c
Springs	15c and 19c
Roosters	9c
Corn	82c
Oats	36c
Hogs	$9.50 to $10.50

Educators Will Go To Norfolk

Several of Wayne School Faculty Members Will Take Part in District Session.

Building Advances

Marble Work Is Started in New College Dormitory—Other School News of Week.

Annual meeting of the Nebraska State Teachers association for this district will be held in Norfolk October 31, November 1, 2 and 3, and several Wayne educators will take part on the program. Supt. F. E. Alder of Pierce, is president of the district and is arranging plans for the meeting. Prof. J. G. W. Lewis, Prof. J. Q. Owen and others from the State Teachers College, and Supt. T. S. Hook, Mrs. Allis Pollard and Miss Dorothy Cooley of the high school faculty take part in the program.

The Spizzerinktum subscription drive at the college is continuing and the number of subscribers will assure publication of the book, it is thought.

The student council and social committee, sponsored by Miss Helen Pence, have a plan of financing the school frolics in order that the admission fee may be removed and all students will thus be allowed to attend. A series of motion pictures will be shown during the week at a small fee and this fund will be used for the frolics.

Work on the new dormitory at the college is progressing well and the building will be finished, it is planned, by the opening of the second semester of the school year. The terrazzo work was completed last week and the marble work will be done within the coming two weeks. Furnishings will soon be purchased.

The college has received word that the University of Nebraska hopes to change its summer school from two six-week periods to one nine-week period. The change will be acted upon by the board of regents.

Evangelist Here Speaks To School

R. R. Richards of Grand Island, Describes Wales in Address Monday to Students.

Evangelist R. R. Richards of Grand Island, Neb., who is conducting a series of meetings at the Baptist church in Wayne, addressed high school students on Monday afternoon, telling about his native country, Wales. Mr. Richards came to the United States a number of years ago to do church work.

Wales is a small country, Mr. Richards stated. It could easily be placed inside of one of the larger counties of Nebraska, for instance Cherry or Custer. The population is large for such a small area, there being about 300,000 people in the nation. Farms are very small and every bit of ground that can be cultivated is used. The three countries of Wales, England and Scotland would easily fit into the territory of Nebraska, the speaker stated.

People in Wales are very religious, Mr. Richards asserted. During church services a person could not find anyone at home in one house out of ten. All go to services and they always walk, the speaker stated. They go in groups.

Mr. Richards compared the American and Welsh languages. He sang songs in both for the students, Miss Jeanette Lewis playing the piano accompaniment.

Address Laurel Clubs October 9

Mrs. S. T. Frum of South Sioux City, president of the third district of the Nebraska Federation of Woman's clubs, and Mrs. S. A. Lutgen of Wayne, district chairman of music, addressed the Open Door Study club and the Tuesday club of Laurel at an entertainment sponsored by the first named club October 9.

Mrs. Frum spoke on club work, stressing things being accomplished by members over the state and the goal for which they are striving. Mrs. Lutgen spoke on the mission of songs and value of knowing the history of them. Upon request Mrs. Lutgen told of how her song, "Nebraska, My Native Land," came to be written.

The State Federation of Woman's clubs' convention will be held in Omaha October 23, 24 and 25. Mrs. Lutgen and Mrs. E. W. Huse are delegates from the Wayne club and Mrs. J. G. W. Lewis and Mrs. James Miller are alternates.

Will Spend Winter In San Francisco

A. P. Gossard left Wednesday for San Francisco, Calif., to spend the winter. Mrs. Gossard went there several weeks ago. Their son, Ted Gossard, who suffered loss of an arm in a railroad accident, is in a hospital there.

Heavy Rainfall In This Vicinity Is Of Great Benefit to Vegetation

Downpour Monday Night Fills Logan to Overflowing.—Delays Corn Picking.

Rainfall the past week in this vicinity, amounting to 4.16 inches, came just in time to save vegetation from winter-killing. Though it delayed corn picking and made highways muddy for a short time, the benefits are great.

Cloudy weather followed a high wind last week and rain started to fall Friday, the amount that day being .75 of an inch. The rainfall Sunday was .41 of an inch. The heaviest fall was Monday night and Tuesday morning when the amount was 3 inches. Logan creek overflowed its banks for a time Tuesday morning and low lands stood in water. Storm sewers in Wayne were unable to carry all of the downpour for a couple of hours and as a result a few basements in the business section were flooded. Cisterns, many of which were dry, were filled.

Corn picking, started in this vicinity last week, was halted temporarily during the rainy weather. Though the crop is somewhat short this season, the quality is good and the corn is well dried. Many ears have been blown from the stalks on account of the long dry period previous to last week. The average yield will be between twenty and thirty bushels, it is estimated.

Former Governor Speaks In Wayne

S. R. McKelvie and Monte Munn of State Hoover-Curtis Club, Conduct Meeting.

Ex-Governor S. R. McKelvie, chairman of the Hoover-Curtis club in Nebraska, and Monte Munn, state organizer, were in Wayne Wednesday afternoon to conduct a republican meeting at the city hall, a large audience gathering to hear the speakers. Motion pictures were shown also.

Mr. McKelvie, in his address, gave statistics to show that while taxes have been lowered through the country under republican administration, indebtednes has increased fiftytwo percent and taxes have been raised forty percent in New York state under democratic rule.

The speaker stated that the McNary-Haugen bill has been forced into the campaign as an issue for political purposes by the democratic party. He asserted that Hoover favors all provisions in the bill excepting the equalization fee. Hoover favors helping the farmers and feels that this fee in the bill would hurt rather than help the farmer.

Mr. McKelvie showed that farm produce prices lowered during the democratic administration between 1920 and 21. The republicans, when they went into office in 1921, passed a farm relief bill immediately and this was of considerable benefit to the farmers. He also stated that farm prices were on the verge of a crisis in 1914, just when the war broke out. This was during the Wilson administration and had it not been for the war the crisis would have come at that time.

The speaker stated that Al. Smith forced prohibition into the campaign as an issue.

Mr. McKelvie urged the voters when selecting a president, to act just as an employer would in hiring a man, go to his former employer. He urged a careful scrutiny of Herbert Hoover's record in every part of this country and in foreign service. The records show, he stated, that Hoover has always been working for the interests of the people.

He stated that Ruth Bryan Owen, who is a candidate for congress from Florida, is supporting Hoover this year because she feels that by so doing can she uphold the ideals of her father, the late W. J. Bryan.

Mr. and Mrs. McKelvie and Mr. Munn were here Wednesday on the campaign tour and many interested listeners attended the meeting.

Elderly Man Dies At Daughter's Home

David H. Records, father of Mrs. L. G. Larson and grandfather of R. L. and D. H. Larson of Wayne, died at the home of his daughter, Mrs. Charles Hastings in Delmar, Delaware, the first of October, aged 82 years. He had lived with the L. G. Larson family at Randolph for a number of years. Mrs. Records died twenty years ago.

Deceased leaves the following children: Mrs. L. G. Larson of Wayne, Mrs. C. H. Whitney of Corona, Calif., Sidney W. Records of Platte, Fla., Mrs. Nettie Wiley of Morningside, Iowa, and Mrs. Charles Hastings of Delmar, Delaware. There are eleven grandchildren and five great grandchildren living.

Critically Ill At Wayne Home

Mrs. W. L. Taylor, who has been critically ill for several weeks, remains about the same this morning. She was quite weak yesterday.

MILK AND CREAM SHIPPED IN TO SATISFY DEMAND

NOTWITHSTANDING development of the dairy industry in this county, it has been necessary to ship in milk and cream to supply the local demand. This is an unfortunate condition which should be remedied by increased production. Bringing milk here from outside the county and sometimes outside the state for distribution in a farming community does violence to one's idea of what a farming community ought to be able to do. Dry weather has doubtless operated against milk production, and likely more milk and cream are being consumed. Anyway, the supply has not kept pace with the demand, and would seem to invite speeding up dairy production. It is distressing to have to go to Minnesota or any other outside section for those things which ought to be produced in ample quantities at home.

Injured Man Dies In City

J. M. Jones Passes This Morning After Being Unconscious Ten Days.

Struck By Auto

Head Is Hurt Monday of Last Week When Car Jumps Curb in Sioux City.

J. M. Jones of Sioux City, who sustained injury to his head Monday of last week when struck by an automobile, died this morning at 8 o'clock. He had not regained consciousness since the accident. Funeral arrangements are not yet made.

Mr. Jones was walking in Sioux City when a car, driven by a young man, jumped the curb and struck him, knocking him to the sidewalk. He suffered either a fracture of the skull or a concussion.

Deceased was aged 43 years. He was born in Malvern, Iowa, and came to Wayne a number of years ago. He went to Sioux City to enter the automobile business several years ago.

Mr. Jones leaves his wife and two children, Dorothy and J. M., jr. He also leaves his father, D. A. Jones of Wayne, one sister, Mrs. George Sherbahn of Wayne, and three brothers, Albert Jones and Roscoe Jones of Wayne, and Marcellaus Jones of Martin, S. D.

Pleads Guilty To Aiding Two

John Ulrich Is Paroled to Sheriff and Goes to Government Hospital—Other Cases.

John Ulrich pleaded guilty in district court Saturday to a charge of aiding two young men in escaping from the reformatory. Ulrich was paroled to the sheriff, A. W. Stephens, and he left Tuesday for Kansas City for observation in a government hospital. He has not been well for some time and as he was in service during the World war, the government has taken him to a hospital for examination.

Judge Charles Stewart of Norfolk presided over the session of district court last Saturday. No other business, excepting the entering of two foreclosures, was transacted.

County Court Cases.

Four young men were fined $5 each in Wayne county court this week on a charge of frightening college girls.

A young man from Sioux City was fined $10 and costs in Wayne county court this week on a charge of intoxication. A car robe, gun and few other articles were kept as security and the lad was allowed to go home to earn the money for paying the fine.

Indian Chief Is To Appear Here

Strongheart, Yakima chief, will appear in a dramatic lecture-recital, "From Peace Pipe to War Trail," at the Wayne community house Tuesday, October 30, under auspices of the Kiwanis club, Woman's club and high school.

Chief Strongheart is a direct descendant of the fighting blood of Governor Steven's time. His grandfather Yo-Mo-Wit Ow-Hi led one of the tribes which aided Chief Ka-Mi-Akin against Governor Stevens in the Yakima rebellion in 1856.

Strongheart, who is 40 years of age, was reared in reservation fashion. For ten months he saw service as U. S. scout at the Mexican border and was among the first to enlist in the Rough Riders under Roosevelt. He is advisor to his own people and several times has appeared before the "Great White Father" in the interests of his tribesmen.

County Pioneer Dies Thursday

Mrs. Elmira Merriman Passes After Long Illness at the Age of 96 Years.

Rites Held Here

Funeral at Methodist Church of Which Deceased Was Member Eighty Years.

Mrs. Elmira Merriman of Wayne, pioneer resident of this county and one of the oldest persons in northeast Nebraska, passed away at her home here last Thursday afternoon after an illness of about two years, aged 96 years, 2 months and 28 days. Funeral service was conducted at the Methodist church in Wayne Saturday afternoon, with Rev. W. W. Whitman in charge. Interment was made in the Wakefield cemetery where the husband of deceased, Peter Merriman, was buried about forty years ago.

Mrs. Merriman suffered a fall in December, 1926, and as a result she had been an invalid since. She was almost helpless during the twentytwo months of her illness and her sister, Mrs. Martha Merriman, attended her constantly. She cared for her sister alone most of the time until a few weeks ago when a great niece, Miss Eunice Agler of Thornton, Iowa, came to assist.

Deceased was one of the early settlers of Wayne county, having come here in 1875, over a half century ago. She was a member of the Methodist church for eighty years and had held membership in the local church for forty years. Mrs. Merriman possessed a remarkable memory and could recall vividly the experiences of the early days. She also kept posted on current happenings.

Mrs. Merriman's maiden name was Miss Elmira Agler. She was born in Pennsylvania on July 13, 1832. She came with her parents to Paw Paw, Ill., when about 16 years old. She was united in marriage there in 1868 to Peter Merriman. One child born to this union died in infancy.

Deceased leaves two sisters, Mrs. Mary Hunter of Wakefield, and Mrs. Martha Merriman of Wayne, and one brother, B. J. Agler of Thornton, Iowa. Six step children, one daughter and five sons, children of her husband by a former marriage, preceded Mrs. Merriman in death. Two of these sons, Henry and Arthur Merriman, were residents of this place and died here. Frank Merriman, a nephew of deceased, became an adopted son of Mrs. Merriman, and survives, he living here in Wayne.

Mrs. Mary Agler and Mrs. Jerry Longnecker of Winside, the former a sister-in-law of deceased, Jerome Hunter and son, Hobert, of Coleridge, Miss Ethel Hunter and Guy Hunter of Wakefield, and Miss Eunice Agler of Thornton, Iowa, were among the out-of-town relatives here for the funeral service.

Dalton Relatives Visit In Wayne

Mr. and Mrs. Carl Baker and family, Mr. and Mrs. James Devere and baby daughter, Marjorie, and Mrs. Louisa Thompson and two children, all of Dalton, Neb., came Thursday and visited until Monday in the home of Mrs. Emma Baker. Carl Baker and Thompson are son and daughter respectively of Mrs. Baker. Mrs. Devere is a daughter of Carl Baker.

Birth Record.

A son was born Thursday, October 11, to Mr. and Mrs. Carl Nuss of Wayne.

Richard L. Metcalfe Coming.

Richard L. Metcalfe, democratic nominee for United States senator, expects to speak in Wayne Saturday, October 27.

BRIEF INDEX.

Section One.
Page Two—Local News. Improve Buildings. Football Games. Name Honor Students. Social News.
Page Three—Winside.
Page Four—Editorial Comment.
Page Five—Local News.
Page Six—Hoskins. Northeast Wakefield. Altona. Southwest Wayne. Leslie.
Page Seven—Carroll.
Page Eight—Social News.
Section Two.
Page One—Married At Stanton. Northeast Wayne. Sholes.
Page Two—Local News. Brenna. Southwest Wayne.
Page Three—Farm Reports.
Page Four—Wakefield. Southwest Wakefield. Northwest Wakefield.
Page Five—Church Announcements. Market Report. Local News.
Page Six—About Nebraska. Early Days in County.
Page Seven — Exchanges. Northwest Wayne.
Page Eight — Concord. LaPorte.

LOCAL HAPPENINGS

Read Craven Studio's special offer on page 7 o18tf

A. R. Davis was in Omaha Thursday on business.

Miss Pearl Sewell visited the Hoskins public school Monday.

Mothers' Best Flour. ..At Fortner's Feed Mill. $1.75 per sack. o18t1

Miss Jessie Boyce spent the week-end at Sioux Falls, S. D., with her parents.

Mr. and Mrs. E. Hein of Fremont, spent Sunday in the Rollie W. Ley home here.

For special attention to your dental needs see Dr. R. W. Casper, office phone 120. o14tf

Dr. and Mrs. R. M. DeWalt of Wisner, visited Sunday with Dr. and Mrs. L. W. Jamieson.

Miss Kathryn Lou Davis was taken ill last Friday with the flu. She is improving at this writing.

Mr. and Mrs. Ray Gamble, Mabel and Albert were Sunday guests in the A. L. Ireland home.

F. S. Berry and W. R. Ellis went to Center Sunday evening to attend district court session this week.

Donald Miller of Wakefield, spent the week-end here in the home of his parents, Mr. and Mrs. James Miller.

Mrs. A. C. Arnold of Lyons, came Monday evening to visit her daughter, Miss Hazel Arnold, until Tuesday.

Miss Dorothy Roberts who teaches at Magnet, spent the week-end here with her parents, Mr. and Mrs. George Roberts.

Mrs. F. S. Berry returned Tuesday of last week from Sioux City where she spent several days with her mother and other relatives.

Miss Emma and Miss Agnes Richardson visited their sister, Mrs. Paul Killion, near Wakefield Monday and Tuesday of last week.

Mr. and Mrs. A. L. Hickman of Colome, S. D., and Mr. and Mrs. G. E. Hickman of Fremont, visited in the W. R. Hickman home over Sunday.

Nels and Fred Bilson of Havelock, Neb., spent the week-end in the W. C. Coryell home here. The men are Mrs. Coryell's father and brother, respectively.

Miss Margaret and Miss Marian Ahern, Miss Barbara Spoerry, Miss Jeanette Robinson and Mr. Urbanek drove to Sioux City Friday, returning the same day.

Mrs. H. W. Theobald and Mrs. S. E. Auker returned Thursday from Lincoln where they had spent a week with the former's son, Marion Surber, and wife.

Mr. and Mrs. J. A. Farnsworth and Donald and Jeanette of Hudson, Wis., have been here the past week visiting Mrs. Farnsworth's sister, Mrs. G. A. Wade, and family.

Hays Main of Vinton, Iowa, came Sunday to spend the week with his mother, Mrs. Winifred Main, and sisters, Mrs. J. T. Bressler, jr., and Mrs. John C. Carhart.

Mr. and Mrs. Otto Heithold and family, Mr. and Mrs. Lou Baier and Mr. and Mrs. Adolph Claussen were Sunday guests in the J. H. Claussen home in Wayne.

Mrs. P. N. Hancock and son left October 6 for their home in Dallas, Texas, after visiting several weeks here with the former's parents, Mr. and Mrs. P. C. Crockett.

Mrs. James Auner and baby of Algona, Iowa, left for their home Sunday after a visit of ten days here in the home of the former's uncle and aunt, Mr. and Mrs. J. H. Hufford.

Mr. and Mrs. Ernest Levine and family of Edgar, and Mrs. Emil Peterson of Ong, spent the week-end here in the C. A. Schultz home. Mrs. Levine is a sister of Mrs. Schultz and Mrs. Peterson is her mother.

Mr. and Mrs. J. E. Dowling, Mrs. G. A. Lamberson, V. A. Senter, Mrs. L. B. McClure, Mrs. Hallie Blievernicht and Mr. and Mrs. E. A. McCarraugh went to Norfolk Monday evening to hear a lecture on Christian Science.

Mr. and Mrs. Jay Shumway and children of Mapleton, Iowa, spent Sunday here with Mrs. Shumway's parents, Mr. and Mrs. Henry Giese. Mr. and Mrs. C. W. McGuire of near Pender, also spent Sunday in the Giese home. They came to take home their children who had visited a few days here.

Lieutenant Commander and Mrs. C. J. Robertson of New York, who had been here visiting the latter's parents, Mr. and Mrs. P. H. Kohl, left Monday afternoon for Litchfield, Minn., to visit Mr. Robertson's relatives. Mr. Robertson plans to go from there to New York and Mrs. Robertson will probably return here in a couple of weeks to visit longer with her parents.

Plan To Improve Business Block

Walter Savidge Will Construct New Buildings—Three Others to Be Remodeled.

Walter Savidge plans to construct two new buildings and remodel a third one on his lots on the west side of south Main street here soon, the work to be started within a week or two. S. J. Ickler plans to place a new front on his blacksmith shop to conform to the new structures which Mr. Savidge will build. C. A. Schultz also plans to enlarge his produce building on the same site within the near future. Mr. Savidge has several lots between the Ickler and Schultz buildings. He will remodel one building which is on the site and construct two new ones. He will rent the property to business firms. The three and the Ickler building will have similar brick fronts.

College Loses Football Game

Cold Weather and Muddy Roads Make Trip to LeMars Hard for Local Players.

Wayne State Teachers College met Western Union college of LeMars, Iowa, in a football game Friday at LeMars, the local team losing by a scose of 19 to 0.

Cold weather and muddy roads made the trip difficult for the local players. The bus left here at 9 Saturday morning and reached LeMars at 4 in the afternoon. The contest started about 5 o'clock and the game was played with 10-minute periods and 5-minute periods between halves.

The Wayne players go to Kearney this Friday to meet the college team there Saturday in the Kearney "homecoming" game.

Sum Is Allowed On Compensation

Joe Baker of Wayne, has been awarded by the state compensation commissioner, Mr. Pirie, the sum of $95 for total disabilty for six weeks and one-half last spring when he was under a doctor's care for injuries sustained when he fell from a fire truck March 30 while responding to a fire alarm. His pay from the city was $1 for the first hour and 50c for each hour afterward. The insurance company, in which the city carries insurance on the firemen, alleged that he was entitled to $1.14 a week, or a total of $6.85, for his disability. The compensation commissioner has allowed him $15 a week. The amount will be paid unless the insurance company appeals within a given period of time.

Missouri Lady Dies In Wayne

Mrs. Carrie Galligar of Fulton, Mo., wife of A. W. Galligar, traveling man for an implement firm, died in Wayne Saturday morning at 9:30 while she was here with her husband on a business stop. Mr. and Mrs. Galligar arrived in Wayne Thursday. The latter was taken ill that day and died Saturday morning. The body was shipped to Fulton, Mo., Sunday. Deceased was aged 40 years, 6 months and 4 days.

Veterinarians In Norfolk Thursday

Dr. W. C. Logan of Carroll, was named secretary of the Northeast Nebraska Veterinarians association at the convention in Norfolk last Thursday. Dr. Bruce of Verdigre, is president. Dr. Taylor of Bloomfield, was chosen vice president. Dr. and Mrs. J. C. Johnson and Dr. W. M. Hawkins attended the convention from Wayne.

Ponca Wins Game Here On Friday

Wayne and Ponca high school football teams met Friday at the local gridiron and the visitors won by a score of 26 to 0. The Ponca team is much heavier than the local players. The field was heavy with mud, making playing difficult for both teams.

Election Notice Is Given Here

Officers to Be Named and Proposed Amendment Will Be Presented to Electors.

Notice of the election to be held November 6 has been given by County Clerk C. W. Reynolds, the voters to cast ballots at the usual voting places in each precinct of the county.

Officers to be elected are the following: President of the United States, vice president of the United States, United States Senator, congressman for Third congressional district, governor, lieutenant governor, secretary of state, auditor of public accounts, commissioner of public lands and buildings, state treasurer, attorney general, railway commissioner, railway commissioner to fill vacancy, state senator for the Eleventh senatorial district, state representative for the Fortyfifth representative district, two judges of the district court for the Ninth judicial district, county judge, regent of the state university, county commissioner for Second commissioner district, justice of the peace for each precinct, precinct or deputy assessor for each precinct, road overseer for each road district of the county.

A proposed initiative act for an amendment to the constitution of Nebraska will appear on the ballot for approval or rejection of electors. It reads as follows: "Shall Section 19, Article IV, State Constitution be amended changing jurisdiction over the institutions Nebraska School for the Deaf and the Nebraska School for the Blind from the Board of Control to the Board of Regents of the State University?"

The polls will be open at 8 o'clock in the morning and will close at 8 o'clock in the evening of November 6.

Honor Students In School Named

List In Wayne Having High Grades for First Six Weeks Is Compiled.

Honor list among students of the Wayne high school has been arranged for the first six weeks of the term. Those who had grades of ninety percent or above in all subjects are the following: Seniors, Dorothy Davis and Jeannette Lewis; junior, Evelyn Larsen; sophomores, Lois Pierson, Sophie Damme and Mary Jane Morgan; and freshmen, Louise Beckenhauer, Charlene Brown and Fern Crawford.

Students whose grades were all above eightyfive percent are the following: Seniors, Harriet Craven, Miriam Huse, Doris Judson, Esther Thies, Jane Von Seggern, Fern Wamberg, Irol Whitmore and Joe Lutgen; junior, Helen Hanson; freshmen, Irene Damme and Truma Prescott.

Students whose grades are all above eighty percent are: Seniors, Marietta Chichester, Edna Ericson, Evelyn Felber, Evelyn Heikes, Marjorie Ley, Helen Mohr, Dick Fanske, Lowell Gildersleeve and Newell Pollard; juniors, Ila Carlson, Margaret Fanske, Kathryn Kemp, Evelyn Mellor, Marjorie Noakes, Gretchen Teckhaus, Elsie Mae Wert and James Morris; sophomores, Maryan Noakes, Irma Von Seggern, Zola Wilson, Eileen Emmons, LaVerne Erxleben, Dorothy Gildersleeve, Charles Ingham, Reo Mears and Paul Peterson; and freshmen, Stanley Merchant, Lloyd Erxleben, Lydia Brinkman, Ruby Dunklau, Dorothy Larsen, LaVerne Larson, Frances Pfleuger and Margaret Phipps.

Howells Man Shoots And Kills Himself

Howells, Neb., Oct. 15—Frank Pakes, 67, committed suicide in the basement of his home in Howells, Saturday evening shortly before 6 o'clock, using a rifle to fire the fatal shot. Despondency is given as the cause of the act.

Mrs. Pakes, who was in the house at the time, heard the shot and upon going to the basement, found her husband on the floor.

Mr. Pakes was born in Bohemia, coming to the United States when he was a young man. He was a promient business man in Howells some ten years ago. For fifteen years he was engaged in the butcher business and was highly respected as a citizen by the people of Howells.

Besides his widow, Pakes is survived by three sons, Emil, Joseph and Frank, all of Petersburg; four daughters, Mrs. John Sindelar and Mrs. Joseph Cihcek, both of Howells; Mrs. K. Folda, Schuyler, and Miss Sylvia Pakes of Omaha.

Funeral services were held this morning at St. John's church and burial was made in St. John's cemetery north of Howells.

Young Couple Is Wed At Elk Point

Miss Irma Hughes, daughter of Mr. and Mrs. G. W. Hughes of Wayne, and Mr. Albert Kreamer, son of Mrs. Louisa Kreamer of near Dixon, were married Wednesday, October 10, at Elk Point, S. D. The young couple will live on a farm northeast of Dixon.

"Woman, 101, has never seen automobile." — Head-line. Perhaps that's the reason she is 101. —Norfolk Virginian-Pilot.

The talking movie has ruined another good place to sleep.—Nashville Banner.

Society

Scout Troop Two Meets.

Boy scouts of troop Two met Wednesday evening of last week with Henry Ley, scout master, in charge. After the business session, games were played.

Boy Scouts Meet.

Boy scouts of troop One met Thursday evening at the college. After the business session scout work was conducted and some drill was practiced. The boys then played in the gymnasium.

Degree of Honor Meets.

Mrs. Harry Barnett entertained the Degree of Honor lodge at the regular meeting last Thursday evening. A social time followed the business session. Mrs. Alma Sund will entertain in November.

Young People's Class.

The Young People's Bible Study class met Friday evening in the E. B. Young home for a lesson on the second chapter of Hebrews. The class studies the third chapter at the Young home this Friday evening.

With Mrs. Charles Adcock.

Members of St. Mary's Guild and a few guests were entertained last Thursday by Mrs. Charles Adcock. After the business session a social time was enjoyed. Some played cards and others visited. The hostess served luncheon.

At J. S. Horney Home.

Mrs. J. S. Horney, Mrs. T. S. Hook and Miss Anna McNair entertained the Presbyterian Missionary society last Thursday at the Horney home. Mrs. A. A. Welch led devotionals on stewardship of prayer. Mrs. A. B. Carhart reviewed the book, "Black Treasure." The hostesses served refreshments.

Baptist Societies Meet.

The Baptist Missionary society and Union held a joint meeting last Thursday with Mrs. A. C. Downing. Mrs. O. B. Haas led the program. At the business session the women decided to hold their annual bazaar and supper October 27 and a committee met Friday evening with Mrs. W. H. Watson to plan the menu.

Foreign Missionary Society.

The Methodist Foreign Missionary society met last Thursday with Mrs. W. W. Whitman. Mrs. J. M. Cherry led devotionals. Mrs. V. A. Senter had charge of the lesson from the study book. Mrs. Eric Thielman read a short story. A social time followed and refreshments were served. Mrs. E. E. Kearns entertains in November.

Fortnightly Club Meeting.

The Fortnightly club members met Monday with Mrs. D. S. Wightman. Items of interest about presidential candidates were given in response to roll call. Mrs. Fred W. Nyberg had the lesson on political principles and party operations. The hostess served luncheon. The club members and their husbands have a buffet dinner and Hallowe'en party October 31 at the Hobert Auker home.

P. N. G. Club Dinner.

The members of the P. N. G. club and their husbands had a dinner party last Thursday evening at the I. O. O. F. hall. Seventeen couples were present. After the dinner the time was spent in visiting and in cards. The committee in charge included: Fae Fleetwood, Alice Chance, Mae Broscheit and Anna Crockett. The next P. N. G. club meeting will be November 13 with Mrs. John Dennis and Mrs. W. H. Buetow at the former's home.

Wayne Woman's Club Meets.

Mrs. C. W. Hiscox and Mrs. G. W. Crossland entertained the Wayne Woman's club last Friday and about thirty women attended. "What Constitutes Good Citizenship" was the topic for roll call. Mrs. J. G. Mines conducted a quiz on the United States constitution. It was decided to sell tickets for the two remaining lecture course numbers for $75. A short report of the inter-county club meeting at Wynot was given. A social time closed the afternoon and refreshments were served. Mrs. E. E. Gailey will be hostess in two weeks.

Rebekahs Meet Friday.

Rebekahs held their regular business session Friday evening at the I. O. O. F. hall. Mrs. Alice Mabbott has been chosen by the lodge to receive the decoration of chivalry from the Patriarchs Militant I. O. O. F. for faithful and meritorious work in the Wayne lodge and she went to Lincoln Wednesday to receive this at the grand lodge meeting. The decoration may be given one person in each lodge each year. The Wayne lodge has given a few others the same honor in past years. Mrs. Alice Chance represents the Wayne lodge as delegate to the Rebekah assembly, which is in session October 16 to 18, and she left Monday for Lincoln to attend.

D. A. R. Chapter Meeting.

The D. A. R. chapter met Saturday with Mrs. Elva Brockway and Mrs. H. S. Scace at the former's home. Prof. J. G. W. Lewis spoke to the group about the present presidential candidates and the progress of the campaign. Mrs. E. E. Fleetwood conducted a memorial service for Clara Scott Harrison, first D. A. R. regent, who died in 1894. The organization was started in 1890 and Mrs. Harrison served as leader for two years. The hostesses served refreshments. The chapter has its anniversary party October 27 with Mrs. Clyde Oman, Mrs. D. J. Cavanaugh and Mrs. Fleetwood as hostesses.

Couple Married In City Saturday

Martha Shearman of Wayne, daughter of Mrs. L. M. DeKay of Randolph, and Mr. Harry Render, son of Mr. and Mrs. David Render of Winside, were married Saturday, October 13, at 10:30 a. m., at Council Bluffs, Iowa, Rev. George W. Savidge performing the ceremony. Mr. and Mrs. Barney Miller and daughter, Opal, of Omaha, accompanied them at the wedding. Mrs. Miller is a sister of Mr. Render. The young couple left Friday and returned Sunday to live at the O. S. Roberts home in Wayne. Mrs. Render has been employed at the Palace cafe the past year and she will continue her work there. Mr. Render is employed at the Walfred Carlson place west of Wayne.

No farm relief like burning the old mortgage.—Boston Herald.

About the most successful method of farm-relief is driving to the city and attending a movie. —Louisville Times.

Appeals to the Indian with a vote may convince him that he is the noble red man, after all.—Boston Transcript.

See the new Copper Clad Room Heater with Twin Flues

We do not have to tell you that the Copper Clad heater is a good job and will do the work.

This twin flue speaks for itself.

It is so constructed that all the flame is crowded to the outer walls of the stove which causes more heat units on less coal. Investigate this stove before buying.

L. W. McNatt Hardware

Phone 108 Wayne, Neb.

Iowa Farm Bargains

160 ACRES—With good improvements. 5½ miles from the pavement into the city. Price is only $130.00 per acre. Very easy terms if desired.

160 ACRES—Very well improved, buildings newly painted. 26 miles to Sioux City. Rents for $8.00 per acre cash. Price is $130.00 per acre for quick sale. Easy terms.

Fred G. Philleo

Real Estate Loans Insurance

THE KNOT-HOLE

No. 20 Wayne, Neb., Thursday, October 18, 1928. Vol. 2

Another reason why we don't like to have our photograph taken is because it makes us look like we were having our photograph taken.

—

See us for Cell-O Glass, Glass Cloth and storm door paper.

—

Teacher.—"What do we use soap for?" Jimmy. — "That's what I'd like to know."

—

"It wont be long now" till intensely cold weather will be here. Better get that coal bin filled at once.

—

They buried a man in a western city not long ago. In a spirit of fun, he stuck his head into the window of a bootlegger's hang-out and yelled "Fire." And they did!

—

Yes, storm windows are going fast right now. Bring us your measurements, we'll do the rest.

—

Abe Martin says "A nickle cigar don't smell so bad after the band gets t' burnin'."

—

Another way to save time on the farm is to use Banner steel posts when you're building fence or repairing fence. They make a post that will last for years, and they're easy to use. Get 'em here.

—

The only successful substitute for brains, we guess, is silence.

—

Oscar Hoeman is doing Wayne county farmers a good turn by building a new house. Good buildings mean good farms, and good farms mean good impressions of the people in this part of the country.

—

We've noticed that the ladies who ride in open cars these days have no need for rouge.

—

Elmer Owen is mighty busy right now putting up a new set of buildings on his farm.

—

Yes, letters to Santa Claus may be addressed in our care, if you like. Better ask the old fellow for something useful this year—a ton of coal for instance.

—

If it's a hog trough, a feed bunk, or some other little thing you want made, just drop in and tell Carl Lueders about it. You'll have it well done and in short order after that.

—

He's sad and sorrowful today,
The weather man he trusted;
And now the devil is to pay,
His radiators busted.

—

It isn't a question, "Can I afford to build?" The question is, "Can you afford not to build?" Have you ever figured it out? If you own your lot and have a little besides, we can arrange to have the balance carried at a low rate of interest and you can pay the loan in monthly payments just like you pay rent, with this difference — in one you have a bunch of worthless rent receipts at the end of ten years and in the other you own your own home. Which one of these propositions are you going to be hanging on to in 1938?

Carhart Lumber Co.
Wayne, Neb.

"EVERYTHING TO BUILD ANYTHING WITH"

Special Notice

This space will be used each week to tell you of our special bargains.

For This Week

Paper lamp shades for floor, table, etc., twenty-five per cent reduction.

One lot of nifty table lamps, complete, each, **$3.75.**

Seminole barn paint, in five-gallon cans, per gallon, **$1.50.**

Five-tube Freshman used radio, good as new, with all new A and B batteries, complete with speaker, ready to go, **$50.**

Three-blade Punch pocket knives, **$1.25.**

One lot of stainless paring knives, your choice, **15 cents.**

Two-pound can wax—Easy floor wax, **$1.00.**

New electric floor waxer to rent.

New laundry stove, two-hole, **$5.**

Heavy Duty B battery, Orion brand, **$2.95.**

Fourteen-quart enamel dishpan, **49 cents.**

Just arrived, a complete assortment of Pyrex ware.

We Have It.

L. W. McNatt Hardware

Phone 108 Wayne, Neb.

Save Dollars!

How? By buying one of my Sheurman all wool overcoats at a price you can afford to pay.

Boys' Overcoats from $4.95 up
Men's Overcoats from $12.50 up

A big selection of novelty patterns, also the staple Oxford grey. The early buyer has the big selection to choose from.

Frank Gamble, Clothier

REPORT OF CONDITION SEPT. 20, 1928
of the
STATE BANK OF WAYNE
Wayne, Nebraska

Resources		Liabilities	
Loans and Discounts	$572,969.04	Capital Stock	$ 50,000.00
Overdrafts	1,518.01	Surplus Fund	25,000.00
Banking House, Furn. and Fixt.	12,000.00	Undivided Profits (Net)	33,541.07
Cash on hand, and U. S. Securities	**1,020,009.99**	**Total Deposits**	**1,497,955.97**
TOTAL	$1,606,497.04	TOTAL	$1,606,497.04

Reliable, Competent and Willing to Serve
Your Every Legitimate Banking Need.

Rollie W. Ley, President
C. A. Chace, V. Pres.

Herman Lundberg, Cashier
Nina Thompson, Asst. Cash.

Gay Theatre
Wayne, Nebraska

THREE DAYS
Sunday - Monday - Tuesday
October 21-22-23

WILLIAM FOX *presents*

FOUR SONS

JOHN FORD PRODUCTION

Big as the Heart of Humanity

A Drama of Life
Big As the Heart of Humanity

Also Fox News and Fox Variety

Admission 10c and 35c

Winside Department of The Wayne Herald

Miss Hazel Arnold of the Herald staff, is editor of this department. Any news contributions to these columns from town or country will be gladly received by her.

Mrs. Sam Reichert is ill with tonsilitis.

Alfred Koplin was in Norfolk Thursday.

Mr. and Mrs. Art Auker spent Monday in Wayne.

Mike Jordan and sons were Wayne visitors Saturday.

Mrs. Jens Andersen was a Norfolk visitor Saturday.

Dr. B. M. McIntyre was in Wayne on business Sunday.

Mr. and Mrs. Dave Glasscock were in Omaha on business Friday.

Mr. and Mrs. Lloyd Prince and family were in Wayne Saturday night.

Mr. and Mrs. Earl Carr and W. B. Werner were in Norfolk Saturday.

Prof. and Mrs. C. A. Jones and son were in Wayne Monday afternoon.

Mrs. Otto Schneider was in Wayne last week Wednesday morning.

Mr. and Mrs. Vern Brown were Sunday guests in the D. T. Glasscock home.

C. E. Benshoof was a Sunday dinner guest in the Gurney Benshoof home.

Mr. and Mrs. Perry Brodd were Sunday dinner guests in the Burt Lewis home.

Herman Beuthein celebrated his sixtythird birthday anniversary Monday.

Mr. and Mrs. Herman Beuthein and son, Herman, were in Norfolk Thursday.

Mr. and Mrs. Bert Surber were Sunday evening guests in the Ed Granquist home.

Mr. and Mrs. D. T. Glasscock and Mrs. W. B. Brown were in Omaha Thursday.

Mrs. Robert Graef was a Friday afternoon guest in the Herman Beuthein home.

Mr. and Mrs. M. D. Wagers were Sunday evening visitors at the Fred Wittler home.

Mrs. P. C. Jensen went to Lincoln Monday as delegate to the Rebekah lodge convention.

Mr. and Mrs. W. B. Brown were Sunday dinner guests in the D. T. Glasscock home.

Mr. and Mrs. Hans Gottsch were Sunday visitors in the Charles Schellenberg home.

Fred Miller went to Sioux Falls Friday to attend a tractor demonstration until Sunday.

Marion Glass, son of Mr. and Mrs. Arthur Glass, had tonsils removed at Norfolk Sunday.

Mrs. J. C. Hall and children visited in the Charles Schellenberg home Saturday evening.

Mrs. Lucy McClusky and son of Sioux City, visited Mr. and Mrs. R. H. Morrow last week Wednesday.

Mr. and Mrs. Henry Kleensang and family were Sunday dinner guests in the Herman Beuthein home.

Mr. and Mrs. Chris Hansen and Miss Irma Hamm were Sunday supper guests of Mrs. Lena Lambrecht.

Mrs. Jerry Longnecker went to Wayne Saturday to attend the funeral service for her aunt, Mrs. Merriman.

Mrs. A. H. Schmale and children plan to leave November 1 for California where they will spend the winter.

Mr. and Mrs. C. E. Carlson spent Sunday in the home of the former's parents, Mr. and Mrs. A. G. Carlson, at Sholes.

Andrew Andersen and daughter of Herman, Nebr., visited in the Nels and Hans Andersen homes from Thursday until Saturday.

Irving Lewis and Val Plum of Macedonia, Iowa, were guests in the Burt, Ben and George Lewis homes from Thursday until Sunday.

Mrs. A. T. Chapin returned home Thursday from Denhoff, N. D., where she had gone several weeks ago to look after land interests.

Rev. L. R. Keckler went to Sioux City Tuesday to be in charge of funeral services for a friend who died recently in St. Paul, Minn.

Miss Dora, Miss Anna and Miss Elsie Oppel of Kingfisher, Okla., were Wednesday guests in the Herman Beuthein home. They were enroute to Holstein, Iowa, to visit relatives.

Mrs. R. E. Gormley and daughter, Ruth, returned home Monday from Omaha where they had visited since last week Wednesday. Dr. Gormley drove to Omaha to bring them home.

Dr. and Mrs. J. G. Neely and daughters, Twila, Yleen and Rosemary, were Sunday dinner guests in the I. F. Gaebler home. Mr. and Mrs. Jack Neely and son were supper guests in the Gaebler home.

Ralph and Miss Annabelle Hillier who teach school near Johnstown, Nebr., spent the week-end with their parents, Mr. and Mrs. W. R. Hillier. They attended institute for teachers in Sioux City Thursday and Friday.

Mr. and Mrs. Frank Wilson and Mary Frances were in Omaha over the week-end. The last named had recovered sufficiently from a tonsil operation to enable her to start to school Monday after a few weeks' absence.

Herman Beuthein and son, John, went to Norfolk Monday to accompany home Miss Dora Beuthein who had been in a hospital there the past few weeks. Miss Beuthein will return to Norfolk soon to receive further treatment for goitre.

Members of the Wm. Rabe family are ill with scarlet fever. A trained nurse is caring for them.

W. C. Lowery and Mrs. H. R. Maas went to Hoskins Monday. They were dinner guests that day in the home of Mr. Lowery's daughter, Mrs. Glenn Woods, in honor of his eightyfifth birthday anniversary of the day before.

Social.

Woman's club meets today with Mrs. I. O. Brown.

Social Circle held its regular meeting yesterday.

Knights of Pythias met in regular session Tuesday evening.

Royal Highlanders meet this Thursday evening in regular session.

Ladies' Aid meets Thursday afternoon, October 25, at the Hornby Brothers' home.

St. Mary's Guild.

St. Mary's Guild met Tuesday afternoon for a social afternoon with Mrs. John Brugger as hostess.

Aid Has Quilting.

Mrs. Charles Unger and Mrs. Henry Von Seggern were hostesses yesterday at a quilting at the church basement. Luncheon was served after an afternoon of work.

Entertain Woman's Club.

Mrs. Harry Tidrick and Mrs. Art Auker entertained members of the Woman's club last evening at bridge and a social time. Luncheon was served after the evening's diversion.

Celebrates Birthday.

About thirty friends went to the Henry Awiszus home last week Wednesday evening to help Mr. Awiszus celebrate his birthday anniversary. A social time was enjoyed and luncheon was served.

For Herbert Behmer.

About twenty friends went to the Herbert Behmer home Sunday evening to help Mr. Behmer celebrate his birthday anniversary. Cards were diversion for the evening and the hostess served luncheon.

Have Wiener Roast.

The following enjoyed a wiener roast south of town last week Tuesday evening: Miss Elsie Kollath, Miss Amanda Kant, Miss Phyllis Kant, Miss Selma McClary, Miss Ruth Andersen, Otto Kant, Irvin Quaas, Albert Yager, Robert Andersen and Melvin McClary.

For Twentythird Birthday.

Mrs. Ben Benshoof entertained the following Thursday evening in honor of her husband's twentythird birthday anniversary: Miss Vernice Witte, Miss Fern Render, Miss Anna Loebsack, Mr. and Mrs. Otto Graef and Mr. and Mrs. Alfred Koplin. The evening was spent socially and the hostess served luncheon.

Lutheran Ladies Meet.

Lutheran Ladies' Aid met last week Wednesday with Mrs. Ed Weible as hostess. Eighteen members and three guests, Mrs. Geo. Gabler, Mrs. D. Meyer and Mrs. Back, were present. The Aid decided to hold a bazaar and food exchange, December 12. After the business session the hostess conducted several contests with vegetables, fruits and flowers.

M. E. Aid Meets.

M. E. Ladies' Aid met Tuesday of last week with Mrs. I. O. Brown and Mrs. Thorvald Jacobsen as hostesses. Thirtyfour members and twentyseven guests were present. Members voted to buy silver for the church and Mrs. Burt Lewis, Mrs. Carl Wolff and Mrs. Clarence Rew were appointed as a committee to look up prices and report at the next meeting.

Coterie Club Meeting.

Mrs. Gurney Benshoof was hostess Thursday to Coterie club members at the first meeting of the club year. Twelve members and eleven guests were present. The time was spent at bridge, Mrs. L. W. Needham winning high score prize among the members and Miss Bess Rew among the guests. The hostess served a two-course luncheon. The club meets next with Mrs. Clarence Witte.

Birth Record.

A daughter was born to Mr. and Mrs. Chris Wiese Tuesday, October 9.

A son was born Monday, October 15, to Mr. and Mrs. August Bronzynski.

M. E. Parsonage To Have Basement

The official board of the M. E. church recently voted to put a basement under the parsonage, and contract for the work was let to Mr. Hecktendorf of Norfolk. Work on the excavation started this week. G. A. Lewis, George Sweigard and August Ulrich were on the committee in charge of arrangements.

The board also appointed Mrs. Fred Bright, W. R. Hillier and August Ulrich as a music committee to look after the choir for the church services.

Charles Carr Is Bitten By Dog

Charles Carr, living four miles north and two miles west of here, was badly bitten about the face and hands one day last week, when his pet dog suddenly turned vicious. The dog had not been acting as usual for several days but was always a great friend of Mr. Carr.

The dog was killed and the head sent in for examination, but a negative report for rabies was returned. Mr. Carr is taking the Pasteur treatment. As yet Mr. Carr has suffered no ill effects other than the discomfort caused by his wounds.

Five Cars Stock Shipped Last Week

Stock shipments out the past week are as follows: Ed Weible, one car hogs to Sioux City; Louie Kahl, one car cattle to South Omaha and Moses Bros., one car horses and mules to Sioux City. The following had stock shipped in: Fred Brune, one car cattle from Sioux City and Oscar Hoeman one car cattle from Sioux City.

Work Of Installing Engine Starts Soon

Work on the installation of the concrete base for the new engine at the power plant was completed last week under supervision of L. Schomberg. The company sent a man here the first of the week to oversee the work of installing the new engine, this to be started as soon as the cement is sufficiently dry.

Trinity Lutheran Church.
(Rev. Paul Rowolht, Pastor)

Saturday, 2:30 p. m., religious instruction.

Twentieth Sunday after Trinity, October 20: Sunday school, 10 a. m. Services at 11 a. m.

St. Paul's Evangelical Church.
(Rev. H. Hilpert, Pastor)

Saturday, October 20, Saturday school at 9 a. m.

Sunday, October 21, Sunday school at 10 a. m.

Services in the German language at 10:30.

The regular quarterly meeting was held last Sunday following the services.

M. E. Church.
(Rev. L. R. Keckler, Pastor)

Services next Sunday as usual. Sunday school at 10 a. m. Preaching services at 11 a. m., and the regular services at 7:30 p. m. with essays on "Why I like to go to church" and "Why I do not like to go to church" with prizes offered for the best essays.

Young People's League next Sunday evening at 6:30. Subject: Parties and personalities. Scripture, Matt. 3:7-10. Five minute talks on following subjects:

Life and public record of Herbert Hoover, John Moore.

Life and public record of Alfred Smith, Raymond Wylie.

Ethical and moral issues in republican platform, Reba Jones.

Ethical and moral issues in democratic platform, Alice Wylie.

Ethical and moral issues in socialist platform, Ross Holcomb.

All of these subjects are to be treated from a non-partisan standpoint.

School Activities For Past Week

James Troutman who sustained a broken leg some time ago has had the broken member placed in a cast. The break is healing nicely.

Supt. C. A. Jones plans to accompany two automobile loads of high school boys to Lincoln this week-end to attend the Nebraska-Syracuse football game.

A merry-go-round has been ordered and will be installed on the playgrounds soon.

Freshmen entertained sophomores at a wiener roast north of town Tuesday evening.

The sophomore English classes are taking up the study of Julius Caesar. Ninth English classes are studying "The Lady of the Lake."

Grammar Room.

Seventh and eighth grades decorated the room preparatory to a Hallowe'en party to be given soon when the eighth grade entertains the ninth grade.

The soccer foot ball purchased by these grades has been received.

Envelopes for holding art work were made last week.

Honor roll in grade eight is as follows: Above 90 in all subjects, Virginia Troutman, Norris Weible, Maxine Jones. Above 85: Kathryn Lewis, Clarence Witt, Emma Koll, Evelyn Richer, Allen Carpenter. Above 80: Richard Moses.

In grade seven the honor roll includes: Above 85, Virgine Misfeldt, Dorothea Bartlett. Above 80: C. B. Misfeldt, Irene Koplin, Norma Wolff.

Frieda Weible who recently returned from a trip to Missouri brought a box of plant specimens to school one day last week and gave an interesting talk about their characteristics and habits of growth.

Intermediate Grades.

Mary Frances Wilson returned to school Monday morning after a few weeks' absence. The two grades are very glad to have Mary Frances back again.

Dorothy Lockwood enrolled in the sixth grade Monday.

Hazel Lockwood is a beginner in the fourth grade, starting Monday.

Reports were given out in all grades last week.

Primary Grades.

Primary grades made Hallowe'en decorations for the room last week. The room is attractive with black cats, witches and yellow pumpkins.

Kenneth Cook was absent last week. He was visiting in Norfolk with his mother.

A health contest was started in the primary grades the past week. A star is given for observance of health rules.

The State Deficit.

Lincoln Journal: No special audit of the books of the treasury and auditor are necessary as has been repeatedly claimed by Mr. Bryan in his campaign speeches, in order to determine whether he was responsible for part of the deficit that the taxpayers had to make up the past year by a special levy. It is really a simple sum in arithmetic.

The legislature appropriates certain sums for the running expenses of the state, and the urge is always to cut these to the bone. It is then the duty of the state board of equalization to make a levy sufficient to meet these authorized expenditures. The natural tendency of members of the board is to pare the levy to the smallest point so that they could go before the people at the next biennial election and point out to them how they have cut down taxes. In order to accomplish this result and make it seem as though the levy were sufficient to meet the appropriations certain items, such as money in the treasury that was there to meet expenses previously incurred and money in the hands of the county treasurers, were counted as resources for the new year.

The board of which Mr. Bryan was a member followed this line of least resistance, as did its successors. Such a procedure inevitably resulted in levying a smaller amount of taxes than was necessary, and just as inevitably would force a growing deficit when continued.

The simplest test to determine whether Mr. Bryan is in part responsible is to find out just what the appropriations were for the biennium during which he was governor and how much the levies were. The state's books show that the legislature of 1923 appropriated, less cash collections, $11,897,945, for the next two years, and that the boards of equalization for 1923 and 1924, when Mr. Bryan was governor, levied only a net of $9,806,360.

Taxpayers will be pleased to know that the legislature has done what it can to stop this practice. At the last session it passed a law directing that the board of equalization shall deduct from the appropriations nothing but the unappropriated receipts and fees estimated annually in advance and then make a levy sufficient to raise the balance. The idea is to force each administration to tax the people for the sums necessary to meet its expenditures. Each administration is to leave the treasury in substantially the same condition as it found it. No administration is to be permitted to juggle the tax figures or put the succeeding administration in the hole by making an insufficient levy.

If this law had been in force at the time Bryan was governor he would have had to levy a million a year more than he did, and the same is true of McMullen, who was the goat of the last Bryan levy, because its results extended over into his administration.

The Hoover Farm Relief Plan.
Sioux City Journal.

An analysis of the Hoover plan for farm relief made by Prof. J. P. Cox, dean of the Michigan State College of Agriculture, holds that the Republican candidate for the presidency has offered something that goes farther than anything proposed by the most militant advocates of special legislation for this purpose. The Hoover plan, in Prof. Cox's opinion, "involves all the basic principles agreed on at the Des Moines conference of January, 1926, and goes farther than the resolutions of this conference, or of the committee of 22, and the McNary-Haugen bill."

Professor Cox's analysis of the Hoover plan for farm relief shows that it proposes the following:

"1. A federal farm board to work with farm co-operatives.

"2. Government assistance and an initial advance of capital to enable the agricultural industry to reach the status of modern business operations by which the farmer may attain his independence and maintain his individuality, suggesting the use of several hundred million dollars if necessary to initiate effective surplus control.

"3. A great inland waterways improvement program, including completion of the St. Lawrence route to the sea and the Mississippi waterway for cheap and effective transportation to domestic and foreign markets.

"4. The greatest possible utilization of the protective tariff for agriculture.

"5. Placing agriculture on a parity with other industries, not only industrially, by all effective means, but in other respects."

Professor Cox participated in the Des Moines conference, and has been a constant worker for an improvement in the farm situation. But he submits that the Hoover plan "is a program that goes farther than any previously considered, even by those of us who initiated and carried on the definite proposals of farm relief at and following the Des Moines conference."

Tariff Helps the Farmer.
Seattle Daily Times.

Senator Borah has given timely warning to the American farmers that a return to the Underwood tariff schedules, proposed by Al Smith, would mean ruin to the dairy industry, the livestock industry, the poultry industry and all the industries of the farm. Memory is not so short but that the farmers can recall the destructive competition of farm products shipped from foreign countries during the years the Underwood tariff was in operation.

Here in Washington we witnessed the depressing spectacle of eggs by the shipload from China, butter from New Zealand and mutton from Australia, coming in duty free to compete in the home market with the products of this state. The World War opened eager markets in Europe for the farm products, and this alone saved our farmers from economic ruin.

The farmers implored Congress to give them protection from this deluge of foreign farm produce, and a bill was passed by a Republican majority, but was vetoed by President Wilson. When the Republicans came into power the request for protection was immediately granted.

No person who has the interests of agriculture at heart would advocate going back to the free list in farm products as the Underwood bill carried them. No public man who wishes to preserve the prosperity of the country would favor the destructive competition of foreign farmers. When Governor Smith speaks for the Underwood tariff schedules he is no friend of agriculture.

Hughes's Tribute to Hoover.

The democratic New York World, Feb. 20, 1920: Those qualifications and achievements which make Herbert C. Hoover so eminently desirable as the next president of the United States have never been better described than by Charles E. Hughes at the Carnegie Hall meeting at which the civic forum's medal for distinguished public service was conferred upon Mr. Hoover:

"The Americanism of Hoover is shown in every deed, in every utterance. His achievements dignified the nation and established prestige for the American name abroad which even the mistakes of diplomacy cannot obscure. He bears a name illustrious because of remarkable achievements; but best of all, it is a name untarnished, expressive not only of exceptional ability but of the simple life of a modest citizen."

This is the opinion of a man who has been a distinguished governor of New York, a distinguished associate justice of the United States supreme court and the republican candidate for president of the United States. It is likewise the opinion of an increasingly great number of American citizens of all parties, men and women alike. Where is there another candidate, democratic or republican, to match him?

Try a Wayne Herald Want Ad.

Charter No. 3392 Reserve District No. 10

REPORT OF CONDITION OF

THE FIRST NATIONAL BANK

of Wayne, in the State of Nebraska, at the close of business on October 3, 1928

RESOURCES

Loans and discounts	$513,470.89
Overdrafts	1,180.75
United States Government securities owned	32,850.00
Other bonds, stocks and securities owned	2,850.00
Banking house, $9,000.00; furniture and fixtures, $2,868.29	11,868.29
Real estate owned other than banking house	12,234.92
Reserve with Federal Reserve Bank	42,682.31
Cash and due from banks	160,564.22
Outside checks and other cash items	101.50
Redemption fund with U. S. Treasurer and due from U. S. Treasurer	937.50
Total	$878,720.38

LIABILITIES

Capital stock paid in	$ 75,000.00
Surplus	20,000.00
Undivided profits—net	10,170.92
Circulating notes outstanding	18,450.00
Due to banks	9,911.90
Demand deposits	482,115.78
Time deposits	263,071.78
Total	$878,720.38

State of Nebraska, County of Wayne, ss:

I, H. S. Ringland, Cashier of the above-named bank, do solemnly swear that the above statement is true to the best of my knowledge and belief.

H. S. RINGLAND, Cashier.

Correct—Atttest:
JOHN T. BRESSLER, Director
A. R. DAVIS, Director
FRANK E. STRAHAN, Director

Subscribed and sworn to before me this 12th day of October, 1928.
(Seal) F. G. PHILLEO, Notary Public.
My commission expires December 10, 1929.

Dr. R. E. Gormley
Resident Dentist
X-Ray Service
Office Phone 48W; Res. phone 81J
Winside, Neb.

Special Offer
We will give one 8x10 photo, which sells regularly at $2.00,
FREE
with each order of photos at $8.50 per dozen or over, made before November 15th.
A Dozen Photos Make a Dozen Christmas Presents.
Your friends can buy anything you can give them, except your photograph.
Acknowledge your friendship in an enduring way; So have your photograph taken today.
CRAVEN'S STUDIO
City work at country prices.
o18t3

Gay Theatre
Tonight—Thursday
Tomorrow—Friday
CLIVE BROOKS
MARY BRIAM
—in—
FORGOTTEN FACES
Admission 10c and 25c
SATURDAY—One day
LOIS MORAN
— In —
ME GANGSTER
Admission 10c and 30c
Sunday, Monday and Tuesday
JUNE COLLYER
JAMES HALL
— In —
FOUR SONS
Admission 10c and 35c
Wednesday—One Day
ALICE WHITE
JACK MULHALL
—in—
SHOW GIRL
Admission 10c and 25c
Matinee Saturday and Sunday
At The Crystal
This Saturday and Sunday
TIM McCOY
— in —
BEYOND THE SIERRAS
Admission 10c and 30c

Redecorating
It is a wise idea to get your redecorating done before winter sets in. The long winter days will be more agreeably spent amidst refreshed surroundings.
Another important idea is to ask me to figure with you on any job you have in mind. I can do the work promptly and at very reasonable cost.
I have a complete assortment of latest wallpaper designs and will be pleased to show them to you.
H. G. Hostetter
Full Line of Wallpapers and Quality Paints
Phone 293 Wayne, Neb.

October Dress Event
They set a pace for values that have never been equaled, at
$9.95
And
$15

Special for Saturday
In addition to our complete stock on hand we will have a special assortment of coats and dresses, silk and wool, in dress and sport models.
HOSIERY
In all the new fall shades.
The Mode
MINNIE H. KAGY

Newest of New Autumn
FELT, VELVET and METALLIC HATS
SATURDAY
One large assortment
$1.95
New skull and eyebrow effects for young women and misses.
Large range of head sizes for matrons—small brims and turbans.
All of the new fall colors to match your dress or coat. $2.95 to $5.95 and up.
We fit the head size of every hat we sell.
McLean-Swan Millinery
Wayne, Neb.

THE WAYNE HERALD

The Oldest Established Paper in Wayne County

PUBLISHED EVERY THURSDAY

Entered at the postoffice at Wayne, Nebraska, as Second Class Mail Matter in 1886 under the act of March 3, 1879. Known office of publication, Wayne, Nebraska.

E. W. HUSE, Editor and Prop.

Subscribtion, $2.00 Per Year in Advance.

TELEPHONE 146

MEMBER NEBRASKA PRESS ASSOCIATION 1928

This paper is represented for general advertising by The Nebraska Press Association.

AFFILIATING MEMBER

NATIONAL EDITORIAL ASSOCIATION — EVER LOYAL TO OUR COUNTRY

Ed. Howe has finished his life story as published in the Saturday Evening Post, and it is doubtful if any family secret was left unrevealed. If anything was omitted, doubtless it was forgotten.

With its State Teachers College and its live interest in education, Wayne has always been popular with the teachers of north Nebraska, and it has been suggested that, in view of completion of the new, modern hotel here, members of the Teachers' association which is to meet in Norfolk this year, would like to come to Wayne next year. Inadequate hotel accommodations as an objection in the past will be removed long before time for the next meeting to roll around. If the teachers are invited, with assurance that they will be well cared for, we believe they will be glad to come.

While President Coolidge has been so careful to avoid unnecessary appropriations during his administrations that both republicans and democrats in congress have been sorely disappointed over defeat of home demands for federal improvements, Governor Smith now comes along with an attack on the economy idea, claiming it is fallacious. In order to meet war obligations and keep down taxes, requests for postoffice buildings or other federal improvements were usually met by attention to the president's policy of rigid economy. But Smith's attempt to discredit the administration's record of economy appeared in his first breath, and then he took another breath and declared that there is "no economy in keeping back necessary funds for the proper needs of the government."

In his speech in Kentucky, Gov. Al. Smith excused the country for being prosperous under a republican administration on the ground that it could not have avoided it during the years following the war. He tried to make it plain that his election would be safe for all concerned. He would see that labor's earnings were not reduced, all branches of industry unembarrassed, and big and little businesses kept free from interference. He says he will see that the farmer receives all he is entitled to, doubtless the same to be determined by the antics of the ouija board or by experts from the sidewalks of New York. The governor will look after the earnings and expenditures of everybody, increasing the former and decreasing the latter, the while maintaining highest living standards. Can any one beat that for resourcefulness and versatility?

AFTER THE WAR.

We have just read the inside story of Herbert Hoover's struggle and triumph on the verge of tragedy to save American agriculture from wreck and to save the German people and others from starvation during the weeks following the armistice. American farmers had been stimulated to increase production to meet needs abroad and prices had been fixed at a satisfactory level to avoid decline and loss. The great demand for pork persuaded every farmer to raise more pigs. Peace restored, big food contracts with France and England were cancelled, though both countries needed American products, and the blockade of Germany, unnecessarily and wrongfully prolonged, made it impossible to reach that country with supplies. It is reported that France and England, ungrateful and coldly indifferent to consequences, repudiated contracts to break down prices, maintaining the blockade of Germany to further punish that country. Hoover fought desperately to break the blockade, and he succeeded. The cruel disregard for famishing people in Germany and other European countries was overcome largely through the unremitting efforts of Herbert Hoover. The war over, France and England were disposed to wipe out obligations and let hungry people whistle along the best they could. Hoover was the unquestioned humanitarian of the hour. He persuaded obstinate nations to yield, dissolved the blockade, relieved starving people in Germany and elsewhere and disposed of surplus foods produced on American farms, averting ruin to American agriculture. The story concludes: "And in the disposal of that surplus, no man, I think the record shows, ever worked harder or with more vision; ever gave more of his life to American agriculture, to the whole American structure, to the service of humanity, than Hoover."

We understand the town of Carroll is to have a newspaper, and we are glad of it, as it will bring relief, at least temporarily, to a few business men of the town who, when the late Index expired, felt and acted as though they had had a death in the family. The business men who grieved the most were usually those who figured advertising as a contribution to charity and who, therefore, did just enough of it, as they thought, to keep the editor from starvation. At the solicitation of the editor of the late Index, the Herald bought the list of the Carroll newspaper, and, as we suspected, the result added little to the Herald's already complete list in and around that town. To our disappointment, some dealers in the business district felt hurt rather than relieved, and so they have been anxious to have another newspaper started, and we hope, when they get it, they will not cool off and allow it to drag along impecuniously and precariously.

Anyone old enough to remember recalls the crushing hand laid on many American homes by the old saloon system,—how helpless wives and children, entitled to share in life's comforts and luxuries, were made miserable when houshold heads staggered to their homes drunk and penniless. To gnawing poverty was added stifling disgrace. As compared to those who could sip beer without harm, there were multiplied thousands of weaklings who forfeited earnings, positions and homes to gratify insatiable thirst. The old saloon system, as may be recalled, was an ugly ogre of giant capacity for ruin and misery. Whatever may be the predominant feeling as to modification or the ineffectualness of enforcement, it is plainly evident that for the good of American industry and the American home, solution of problems growing out of the eighteenth amendment should be entrusted to leadership that is in sympathy with its wholesome purposes.

Three Tickets.

York Republican: Three tickets will be voted on in the November election. The third ticket is that of the soicalists who gained recognition by holding a mass convention several months ago which provided for a filing with the secretary of state by petition. The socialists claim to have nine thousand adherents in this state. With a partial ticket in the field, votes will be cast by this group for president and vice president, governor, lieutenant governor and secretary of state. While it is not expected that any socialist candidate will be elected to office this year, the deflection of 9000 voters from the old parties to this new one may change the fortunes of the election. For that reason the admission of the socialists to a place on the ballot has caused no little interest and speculation.

Religion As Issue.

Lincoln Journal: While Governor Smith's campaign has been bungled in many ways it is remarkable for the cleverness with which the religious issue has been engineerd into the forground, with Smith pictured as a martyr to religious prejudice. Robinson paved the way in his early addresses and Smith played the role of martyr in his Oklahoma City address. The speech of John W. Davis, recently, completed the work. But Congressman Burton has refused to let the matter rest after Mr. Davis had his say. Mr. Davis tried to show that religious prejudice is a major issue. It might be well to note that while Hoover confines himself to scholarly discussions of national problems it is the democrats, such as Davis, who keep harping on religion.

THEN AND NOW.

The "King of Kings," a story of Jesus, was presented in motion pictures at the local theatre this week, and it is an impressive portrayal of the ministrations, persecution, betrayal and death of the great Nazarene. The pictures gave force to the bible story, and led one to shrink from the intrigues set up to get rid of an exemplar of purest thought and noblest deeds. The plot, urged by jealous hatred, was consummated on Calvary, and the blood lust of ruling tyrants, flanked by ignorant mobs, found satisfaction in the tragic end of one who had done only good without hope of earthly power or material reward. We wonder how many in this day would yield to injustice on imaginary grounds! We wonder how many would have done as Pilate did in the face of an infuriated mob—refuse to condemn, but also refuse to save the guiltless from slaughter! In this day how often is the truth concealed or are half truths told in order to hurt and unhorse a suspected rival or to satisfy an imaginary grievance? The name of Pilate has come down through the centuries bearing the stigma of failure to oppose the demands of the mob, and yet in this enlightened age we often find character assassinated and innocence impaled in the hope of power or pelf or both. In the present political campaign contrarieties appear to the confusion of the masses. In the conflict of charges grave injustices are done, and popular suffrage is perplexed and disheartened by being led or misled through a maze of doubts. Pilate did not show the full measure of strength that we would admire and applaud, but he was not more reprehensible, as we believe, than many now who, after centuries of progress, would sacrifice friendship for advantage or who would wreak revenge for a fancied wrong.

Evolution Elucidated.

Dr. A. L. Bixby: The strongest argument we have lately discovered for fundamentalism is this definition: "Evolution is an integration of matter and concomitant dissipation of motion, during which the matter passes from an indefinite incoherent homogeneity to a definite coherent heterogeneity, and during which the retained motion undergoes a parallel transformation." This is Spencer's definition, and is, therefore, eminently scientific and as perfectly clear as what he said concerning life, that "it is a definite combination of heterogeneous changes, both simultaneous and successive, in correspondence with external coexistences and sequences." If either definition puzzles you it won't be for long. Your mind will break down early.

A number of policemen in Chicago are reported ill with measles. At last! A Chicago policeman has caught something!—Palm Beach Post.

"Europe Puzzled by Our Politics." We'll run over and explain them to Europe the moment they are explained to us.—Brooklyn Eagle.

"SHE LOVES ME: SHE LOVES ME NOT; SHE LOVES ME—"

Hoover's Aid After Late War

The Truth About Herbert Hoover and the Relief of Post-War Germany.

By Charles S. Ryckman.

Fremont Tribune: There is probably no element of the population of the United States that has been more deliberately and more consistently deceived in regard to the record and the character of Herbert Hoover than those of our people who are of German descent. The lies that have been told to our people of German blood about Herbert Hoover are nothing less than appalling, in the face of the historical record. When these lies are arraigned beside the actual historical facts, the comparison is sufficient to make the very blood boil in the veins of patriots, whatever their racial extraction.

Americans of German blood have been taught to hate Herbert Hoover as a man who refused food to the starving millions of the destitute Fatherland in that period of despair following the Armistice. They have been told that when appeals were brought to him, as the allied administrator for the economic restoration of Europe, for the food necessary to keep body and soul together in the millions of German men, women and children who faced certain starvation, he told the people of Germany to go to hell!

And millions of people of German descent, living in the United States today believe those things about Herbert Hoover, and for that reason are opposing his present candidacy for president. But without regard to the outcome of this presidential campaign, every consideration of patriotism and of fair dealing and of appreciation for one of the greatest humanitarian services ever rendered by any man in the history of the world, demands that the German people be told the truth about Herbert Hoover, that they may properly recognize in him the greatest benefactor their race, or any race, has ever known.

The story of the succoring of post-war Germany has its beginning at the time of the signing of Armistice. The people of Germany found themselves on that day not only hemmed in as tightly on all sides by enemy nations as they had been in actual warfare, but also torn asunder within their own country. Their government had collapsed. Industry was absolutely paralyzed. It was mid-winter, and their farms could not produce foodstuffs for almost a year.

The simple analysis of the situation summed up in the fact that the millions of men, women and children had to look to their enemies for food, or starve!

And the allied governments at that moment, still filled with war hate, were of a temper to let them starve. England insisted upon maintaining her blockade of Germany by sea, not permitting a single ship to get in or out of German ports. France, hoping to so cripple the German nation that there never would again be the possibility of war between the two countries, would not permit a pound of food to cross the border. America, taught in the two years just ended to hate Germany, felt scant sympathy for the German plight.

In all this world there was just one man for distressed Germany to turn to, one man who stood between the millions of Germans and starvation—and that man was Herbert Hoover. And now, let the historical record of that dark period tell you the story of his response.

Herbert Hoover had established his headquarters in Paris just a few days before the signing of the Armistice His immediate duty was the disposal of the tremendous exportable surplus of foodstuffs that had piled up in the United States. As American food administrator, he had increased the American exportable surplus from 5 millions to 15 millions of tons. The sudden ending of the war found this great volume of food without its intended market. The allied armies no longer needed it. The allied governments were cancelling their contracts. Herbert Hoover was confronted with the seemingly impossible task of finding a market for this food, a great part of which was perishable.

He saw in hungry Germany the only market for this American surplus, but there were two reasons why he could not immediately avail himself of it. The first was that Germany had no money for immediate payment, and the second was that the allies would not permit the sending of food into a country they still regarded as a powerful enemy.

But on the one hand, Hoover saw this great surplus of foodstuffs that, if undisposed of would bring economic ruin to the producers in the United States. And on the other hand, he saw the starving millions of beaten Germany beseeching him for bread and meat.

Single-handed, Herbert Hoover threw himself into the apparently hopeless task of breaking down the barrier that stood between these mountains of American food and the distressed people of Germany. Without authority and without a hope of an open market, he started hundreds of shiploads of food across the Atlantic toward Europe. He was balked in every move. The British would not budge their blockade an inch. The French would not listen to his pleadings. He stormed the allied councils time and time again, without an iota of success. He pleaded, begged, threatened, implored; and there was not a sign of yielding.

Meanwhile, here was the situation in Germany: 800 people a day were dying of diseases of malnutrition, a condition that foreran stark starvation; the people were existing on short rations that consisted of one-sixth of the amount of fats necessary to keep people in average health; the rise in the death rate amounted to the proportions of a major epidemic; the German people were pale, dull-eyed, anemic, undernourished.

In sheer desperation, Hoover kept up his fight to get food into Germany. Through January and February, he made no progress. The allied militarists were using starvation as a weapon to keep Germany meek until the peace was signed.

It was not until March of 1919 that Hoover finally succeeded in getting a hearing before the allied Supreme War Council. He was opposed in that historic meeting by Foch, Clemenceau and Pichon of France. He was supported only by Lloyd-George of England. Hoover made an impassioned plea before the council that would have moved the hearts of iron men—and they were iron men that he had to deal with. Lloyd-George, the man who had bitterly opposed Hoover's relief of Belgium in the early days of the war but who had been won over to the American in heart and soul, delivered one of the greatest speeches of his career. The Briton told the council that the British army of occupation along the Rhine was nearing the point of open revolt, as the result of what it was witnessing every day of starvation and distress.

And then, and only then, Hoover won the right to send his flood of American food into troubled Germany. And due to the fact that he had gambled on success, and without authority had already started the food fleets overseas, the foodstuffs were not 4,000 miles across the ocean but were on hand and ready to be put to use.

Five days after that meeting of the war council, Herbert Hoover was sitting in Brussels signing agreements with German representatives for future payment. But he had not waited for signatures or agreements. The moment he had won his point in Paris he had diverted shiploads of food into Germany, had unloosed the great hoard of foodstuffs already stored up in Rotterdam. Hundreds of thousands of tons of food were instantly pouring into the conquered land.

The rising death rate in Germany was checked at once, and the German people were assured of food until they could resume their own production. If Germany had gon unsuccored for another five months, her men, women and children would have died by the millions, not of malnutrition alone but of sheer starvation.

* * *

Herbert Hoover accomplished this miracle not only in the face of opposition in France and England, but also against the bitterest criticism in the United States. In answer to the recriminations at home, in the same month that he had started food shipments into Germany, he made this vigorous defense and explanation of his action:

"From the point of view of my western upbringing . . . . because we do not kick a man in the stomach after we have licked him. From the point of view of an economist, . . . unless the German people can have food, can maintain order and stable government there is no hope of their paying the damages they owe the world. . . . . We have not been fighting women and children and we are not beginning now. . . . . no matter how deeply we may feel at the present moment, our vision must stretch over the next hundred years, and we must write now into history such acts as will stand creditably in the minds of our grandchildren."

And when the congress of the United States, appropriating vast funds for the feeding of the starving people of other countries, specified that not one dollar was to be used for the succor of Germany or other enemy nations, Herbert Hoover carried his appeal direct to the people of the United States, and before he had ended had raised a total of 8 millions of dollars to feed German men, women and children.

This, Americans of German blood, is the historical record of how the despairing people of post-war Germany were saved from starvation. To Herbert Hoover, and to him alone, must go the credit for this great humanitarian service that has been not only the work of a Savior to Germany but a miracle of his genius in the eyes of all the world.

Fifteen nations signed the peace treaty, and one thing all have in common is the conviction that fourteen aren't to be trusted.—Muskogee Phoenix.

This whispering campaign is certainly getting screaming headlines.—Nashville Banner.

ROBERT C. MOORE INCORPORATED

THE COMMUNITY PANTRY — STORES CO. — YOUR GROCERY STORE

Former Morgan Toggery Bldg., First Door South of Palace Cafe. M. DeGaillez, Manager.

SOAP—P & G White Laundry 7 bars 27c
SUGAR—100-lb. sack, pure, best granulated $6.19
WALNUTS—Baby Soft Shell, lb. 25c
WALNUTS—No. 1 Soft Shell, lb. 32c
PEACHES — Very best quality Y. C. Peaches in full No. 2½ tins, a real bargain in fruit value 23c
JELLO—Any flavor, 3 dime packages 23c
SYRUP— 10-lb. pail Golden Rule Amber 49c
PEANUT BUTTER—Quart Jar, F. P. brand 37c
LOGANBERRIES—No. 2 tin, good syrup 20c
BLACKBERRIES—No. 2 tin, good syrup, 2 for 37c

COOKIES—Fresh and crisp, from our own ovens. Assorted, suitable for many occasions, 2 pounds for 43c

FLOUR—Our own brand, Pantry Pride Flour will certainly please you. Every sack guaranteed. 48-lb sack Pantry Pride Flour $1.64

PANCAKE FLOUR, 4-lb. sack Robb Ross 32c
4-lb. sack Jersey Cream 29c
4-lb. Tac-co 24c
Robb Ross Angel Food Cake Flour, carton 32c

RAISINS— Thompson Seedless 4-lb. bag, Quality brand 33c
2-lb. bag, Quality brand 17c
PRUNES—We carry only Santa Clara Sweet Prunes, 5-lb. bag, large size 59c
3-lb. bag, 80-90 size 25c

Your neighbor is most likely a patron of our store. Ask if our groceries, prices and service are not satisfactory.

ORANGES — Great, big 150 size oranges, juicy and ripe. Per dozen 65c
TOKAY GRAPES— Beautiful, Red, Luscious Tokays, ripe and sweet, very appetizing, 3 lbs. 25c

HUSKING MITTENS — We have a quite complete line of gloves and mittens. Husker, 2-thumb, double-sewed, guaranteed not to rip, dozen pairs $2.05
570KJ — 2-thumb, 10-ounce, —good ones, doz. pair $1.89

SWEET POTATOES, Virginia Red Star brand, new crop. A high value in sweet spuds, 6 lbs. 29c
HEAD LETTUCE — Iceberg, very large, solid heads, each 12½c
CELERY— Fancy Oregon celery, Uncle Sam, stalks, each 12½c

BUYING CONFIDENCE—You can make your purchase in our stores in full confidence that everything will be made right. Our organization and responsibility assure you have no reason to feel otherwise. We invite you.

These Prices Will Be Good From Thursday, October 18 to Thursday, October 25.

Orr & Orr
GROCERS
PHONE 5
"A Safe Place to Save"

Morning Light BAKED BEANS Full weight cans. 5 for 47c

CAFE SODAS 2-pound cartons 33c

21c 3 lbs. TOKAYS Friday and Saturday 21c

Special Sale Chocolate Candy 36c lb. 5 varieties, 45c and 50c values.

44c 10 lbs. Real Virginia Sweet Potatoes 44c

We are sorry that our stock of Black Pitted Cherries gave out Saturday. Another good supply on hand now. No. 10 can, $1.05

ROYAL ANNE PITTED CHERRIES No. 10 can, $1.05
RED PITTED CHERRIES—Solid pack, No. 10 can, $1.29

Fancy Sockeye SALMON Tall cans, 3 for $1.00

BAKED BEANS Full weight cans 5 for 47c

Oyster Crackers 2½-lb. carton 41c

New Crop Prunes
When we say new crop, that is just what they are. 40-50 size. 25-lb. boxes $3.16

Every Day Prices on Staple Items That Mean A Saving

Sugar Puff Marshmallows, lb. 22c
Kellogg's Bran Flakes 10c
Cranberries, lb. 19c
Cabbage, fancy quality, lb. 3½c
California Sardines, large can 15c
Heinz Vinegar, quart bottle 28c
Jersey Cream Pancake Flour, bag 30c
Robb Ross Pancake Flour, bag 35c
Dried Beef, 5-oz, jars 30c
Peanut Butter, quart jars 38c

Canned Goods
Everything this store sells is sold to you for just what it is. Standards are not called Extra Standard, nor Fancy Grades Extra Fancy. Everything is just as represented. Everything is guaranteed to give satisfaction—and you are the judge.

Extra Standard CORN 5 cans for 54c Generally sold at 12½c can

Golden Rule Fancy Country Gentleman CORN 5 cans for 88c

Fancy Grade PEAS 5 cans for 88c A real buy.

Classified Advertising

WANTED

WANTED—Office girl. Must do some typing. See H. W. Kugler or Fred Kaup at 319 Main. Phone 533. o18t1

WANTED—Thirtyfive bushels of good potatoes. Phone 162. o18t1

WANTED—Girl for general housework. Joe Smolski. o18t1

WANTED—Plain sewing and dress making. Mrs. Charles Kenny, 108 East Fourth St. o18t1p

FOUND

FOUND—Duffel bag on Main street in Wayne. Owner may have same by identifying and paying cost of ad. Inquire Herald. o18t1

FOR SALE

FOR SALE—A good roll-top desk. I. E. Ellis. o18t1

FOR SALE—New, modern bungalow, just south of hospital. Phone 162. m3tf

FOR SALE—S. C. Rhode Island Red cockerels, Mahood strain direct. Winners of national egg-laying contests in U. S. and Canada. Inquire Mrs. C. A. Jones, Winside. o18t1p

FOR SALE—Large modern house located at 218 Lincoln St. Phone 162. m3tf

FOR SALE—Fordson tractor and two plows. L. R. Winegar. s20tf

TRY OUR Blue Blaze Anthracite coal for the furnace priced, $16.50 per ton. Phone 148. Theobald Horney Lbr. Co. o18t1

FOR SALE—Used washers, some good as new, at real bargain prices. See these machines before you buy. Wayne Maytag Co. Phone 533. o18t3

FOR SALE—Poland China boars, cholera immuned, grown especially for farmer trade. John M. Petersen, two miles southwest of Carroll. o18tf

FOR SALE—Purebred Holstein heifers. W. H. Morris, Winside, Rt. 2. o11t4

FOR SALE—Poland China boars and Barred Rock cockerels. Boars which are of fall and spring farrow, are well grown and in good breeding condition. Immunized. The cockerels are good-sized and good quality and our prices are reasonable. Henry Fuhrman and sons, West Point, Nebr. s27t4

FOR SALE—Choice Hampshire boar pig. Oliver Shields, one mile east of Wayne. o18t1

TAKE HOME a sack of Jitney coal in your car. Price 55c per sack. Theobald Horney Lbr. Co. Phone 148. o18t1

FOR SALE—Hampshire male pigs, big husky fellows, immune. Broscheit Bros., 10 1-2 miles due south of Wayne. s6t10p

FOR SALE—Arcola furnace in good condition, suitable for heating one-story building or home. F. E. Powers. o18t1

FOR SALE—All modern, 6-room house. Reasonable. Rollie Miller. o11tf

FOR SALE—Chicken house 16x48 ft. Geo. Patterson, Wayne, Nebr. Phone 315. o11t2

FOR SALE—Twenty Duroc Jersey boars, sired by Smooth Colonel, Wild Fire Again and Fancy Stilts, all March farrow. Henry Koehlmoos, eleven miles south and three miles west of Wayne. o4t6

LOGAN VALLEY Dairy for milk and cream. Phone 417F2. s20tf

FOR SALE — Buscher trumpet with case, $35. Frank Korff, Phone 446. o11tf

FOR SALE—Complete set of drums with cases, $65. Frank Korff, Phone 446. o11tf

DON'T FORGET that we can make anything made out of wood in our new modern work shop. Theobald Horney Lbr. Co. o18t1

FOR SALE—Kindling wood, also second-hand doors and windows. G. W. Box. o11tf.

FOR SALE—Pure bred Shropshire rams. Ernest Peterson, 1 mile east, 6 1-4 north of Wayne, Nebr. o11tf

FOR QUICK SALE—Duroc Jersey male pigs, $25 each. E. M. Laughlin. o18t1

Some married women have steady employment keeping their husbands at work.—Philadelphia Inquirer.

Farm Loans
ON LONG TIME.
No commissions to pay.
Quick closing.
Fred G. Philleo
Wayne, Neb.
REAL ESTATE, LOANS INSURANCE

LOCAL HAPPENINGS

E. E. Kearns was in Omaha Tuesday on business.

Mrs. Mary Surber of Wayne, is a medical patient at the Wayne hospital.

J. H. Kemp went to Omaha Tuesday on business. He returned last evening.

Miss Linda Hank spent last week at the Markus Holdorf home at Altona.

Amortization Loans. The most desirable plans on the market. State Bank of Wayne. o18t1

Straight Farm Loan, five, seven and ten years, five per cent. State Bank of Wayne. o18t1

Rollie W. Ley went to Omaha yesterday to attend the banker's convention being held there.

Mr. and Mrs. Harry Lessman and son visited Monday with Mr. Lessman's sister near Wakefield.

If you are interested in the highest values in farm loan see us. State Bank of Wayne. o18t1

Mrs. S. O. McGriff of California, is visiting a few weeks in the home of her son, Gene Brown.

Baptist ladies hold a sale beginning at 2 and a supper beginning at 5:30 on Saturday, Oct. 27. o18t1

John Aevermann returned Saturday after spending a few weeks at the Markus Holdorf home at Altona.

Baptist ladies hold a sale beginning at 2 and a supper beginning at 5:30 on Saturday, Oct. 27. o18t1

Mrs. S. A. Lutgen plans to attend the annual Writers Guild convention in Omaha Thursday, October 25.

Mrs. T. S. Sadler of Bloomington, Ill., came Saturday to be with her sister, Mrs. W. L. Taylor, who is ill.

Mr. and Mrs. Frank Erxleben went to Omaha Sunday, the latter undergoing a major operation there Tuesday morning.

Irwin Erxleben returned last evening from Omaha where his mother, Mrs. Frank Erxleben, underwent an operation Tuesday.

Mr. and Mrs. Markus Holdorf and children of Altona, and Miss Linda Hank were Sunday dinner guests at the Ernest Echtenkamp home.

Mr. and Mrs. Ed. Meyer and children and Mrs. Alvina Echtenkamp and son, Donald, were Monday supper guests at the Markus Holdorf home at Altona.

Mr. and Mrs. H. S. Ringland, Mrs. R. E. K. Mellor and Mrs. H. F. Wilson went to Omaha yesterday, the first named to attend the bankers' convention.

Mrs. Ernest Echtenkamp, Fred Luth and Mrs. William Schroeder and daughters, Gertrude and Leona, spent last week Wednesday with Mrs. Markus Holdorf at Altona.

Mr. and Mrs. Henry Bush and daughters, Prudence and Anita, were Sunday dinner guests in the C. T. Norton home. They spent the evening in the Gus Gartner home.

Farm Loans closed promptly, without the usual amount of red tape. State Bank of Wayne. o18t1

Rev. H. Hopmann was in Martinsburg Tuesday and Wednesday to attend a conference of Lutheran pastors of northeast Nebraska. He went with Rev. Mr. Schleef of Battle Creek.

Mr. and Mrs. D. J. Cavanaugh, Mr. and Mrs. Carl Wright and Mr. and Mrs. Clyde Oman were entertained at dinner in the Harry Tidrick home at Winside on Thursday evening.

John Davis of Sacramento, Calif., came Monday and visited until yesterday with his sister, Mrs. A. A. Welch, and brother, Sam Davies. Mr. Davies had spent the past six weeks at Bismarck, N. D., and stopped here enroute home.

Prof. F. C. Reed returned the last of the week from San Antonio, Texas, where he had gone with the Monahan Post band of Sioux City to play at the National American Legion convention.

OUR KENTUCKY Belle coal has less than a tub of ash to the ton. This is one of the best furnace coals that comes to town. Phone 148. Theobald Horney Lbr. Co. o18t1

FOR SALE — Spotted Poland China boars, immuned. These are stretchy, spring pigs, $30, $35 and $40. Also Holstein bull, aged 14 months. Johnson Bros., at J. K. Johnson's. o18t1

FOR SALE—Spotted Poland China male pigs, and one Polled Durham male calf. John Vennerberg. o11t2

WE WILL have a car of Keep You Warm coal on track next week. This is the best coal in town for the money. Priced $9.00 per ton. Phone your orders 148. Theobald Horney Lbr. Co. o18t1

IF YOU are raising fall pigs you will be interested in our new six-pen portable hog house. Come in and see it. Phone 148. Theobald Horney Lbr. Co. o18t1

FOR RENT

FOR RENT—Modern furnished kitchenette apartment for two only. Phone 560. m31tf

FOR RENT—Furnished rooms. Mrs. G. W. Box. 210 west second St. o18t1

FOR RENT—Light housekeeping rooms, furnished or unfurnished. Two or three rooms. Kitchenette and large closet with window and use of both. Inquire Herald. o18t1p

FOR RENT—A furnished, modern house close in for the winter months. Phone 148. o18t1

FOR RENT—Furnished room, also garage. Charles Kenny, 108 East Fourth St. o18t1p

FOR RENT—Five-room modern house ready by November 1. L. M. Owen. o18t1

Sophomore Class Chooses Leaders

Sophomores of the Wayne State Teachers College cast ballots Wednesday to elect class officers and those named are: Gerald Dennis of Wayne, vice president; Miss Frances Enos of Stanton, secretary; and Miss Florence Yocum of Wayne, treasurer. No person received a majority of votes for president and another election will be held for naming this officer. Prof. E. J. Huntemer has been chosen class sponsor.

Thirtyseven Cars Stock Out And In

Stock shipments from Wayne for the week beginning October 10 include the following: L. C. Gildersleeve, one car of hogs to Sioux City; E. J. Paulsen, one car of cattle to Sioux City; W. C. Shultheis, two cars of cattle to Sioux City; Edward Perry and son, five cars of cattle to Chicago; and James B. Grier, three cars of cattle to Chicago. Shipments in during the same period were as follows: Gildersleeve & Noakes, four cars of cattle; Geo. Roggenbach, Ed. Grier, Kieper brothers, Charles Roggenbach, Frank Roggenbach, Arthur Likes, William Peters, E. J. Auker and C. K. Corbit, each one car of cattle; Frank Larson, two cars of cattle; Charles Heikes, three cars of cattle; and Edward Perry, seven cars of cattle.

Sewing Machine Motor On Churn

O'Neill, Neb., Oct. 17—Mrs. Z. T. Chambers, living north of O'Neill, has an electric churn which she and her husband recently improvised by attaching an electric motor to the sewing machine and then connecting the churn to the drive of the machine.

The arrangement was simple and easily made. The Chambers family had a small hand churn by attaching the handle of the churn to the drive wheel of the machine the agitator of the churn was worked just as though it was turned by hand. The electric motor was in use on the sewing machine.

"All I do is fix the churn and turn on the motor as we sit down to a meal," said Mrs. Chambers. "When our meal is finished the butter is made and I have neither missed the time that is required in churning the butter or put in the labor."

Northwest Wayne

(By Staff Correspondent.)

Kar Graverholt spent Sunday with Allan Perdue.

Roscoe Jones was in Sioux City Saturday night and Sunday visiting his brother, J. M. Jones.

Mr. and Mrs. Elhardt Pospishil and son were Sunday dinner guests in the Floyd Conger home.

Miss Clara Haines spent Saturday night and Sunday with Miss Velma and Miss Dorothy Bomar.

Mr. and Mrs. Will Roe and daughters were Saturday evening guests in the O. E. Mendenhall home.

Miss Dorothy Bomar spent Saturday night and Sunday at home. She has been in Carroll at the George Linn home a few days.

Notice of Hearing.

In the County Court of Wayne County, Nebraska.

In the matter of the Estate of Christian Frederick Gosch, deceased.

The State of Nebraska, Wayne County, ss.

To all persons interested in said Estate:

You, each and all, are hereby notified that Gustaff Gosch has filed a petition in said court alleging that Christian Frederick Gosch departed this life intestate on or about the 11th day of May, 1924, and praying that William Gosch be appointed administrator of said estate. Hearing will be had on said petition before me at the county court room in Wayne, Nebraska, on the 2nd day of November, 1928, at 10 o'clock a. m.

(Seal) J. M. Cherry,
o18t3 County Judge.

Card of Thanks.

We wish to express sincere thanks for the many kindnesses during the illness and at the time of the death of Mrs. Elmira Merriman. Also do we thank all who sent floral tributes. Mrs. Martha Merriman and Frank Merriman.

Christian Church Elects.

Fremont, Neb., Oct. 17—John C. Anderson of Blair was elected president of the First Nebraska district of the Christian church at a meeting here last night. More than 100 persons from twentyone counties of the district were present.

Other officers elected included: Alma Taylor, David City, vice-president, and Mrs. F. A. Musse, Fremont, secretary-treasurer.

L. C. Oberlies of Lincoln and C. D. Stuckenbruck of Beatrice were the principal speakers.

Wahoo Attorney Injured.

Lincoln, Oct. 16—Charles H. Slama, Wahoo attorney, suffered a slight nose fracture when his car skidded into a guard rail two miles south of Wahoo this morning. W. G. Johnson, who owned the car Slama was driving, escaped injury.

Build New Cable Across Atlantic

Walter S. Gifford, president of the American Telephone and Telegraph company has made the following announcement:

While the American Telephone and Telegraph company was a pioneer in radio-telephone development, its desire to furnish the best and most desirable telephone service to Europe has led the company to carry on for many years extensive research in deep-sea long distance telephone cables.

This research and development work has resulted in perfecting in the Bell telephone laboratories a deep-set long distance telephone cable that will permit of a telephone cable across the Atlantic ocean. Until now a submarine telephone cable that distance has been impossible because current sufficient to carry voice could not be sent by submarine cable such long distances without its fading in the process and the devices for amplifying it which are used on land, such as loading coils and repeaters, could not be attached to the wire in the core of the cable under water.

These difficulties have not prevented submarine telephone cables for short distances, such as from Key West to Cuba or across the English channel, but they have prevented the laying of a trans-Atlantic telephone cable.

The new development of the American Telephone and Telegraph company is the outgrowth of the discovery of permalloy in the Bell Telephone Laboratories a few years ago. New high-speed permalloy loaded telegraph cables have already been constructed and laid. Permalloy is also used for loading coils on land telephone lines.

Permalloy, together with other developments that have been worked out in the laboratories, now makes possible the construction of a long distance submarine telephone cable. When not being used for telephone conversations, this telephone cable will permit of telegraph operation at a higher speed than the latest high-speed telegraph permalloy cable. Such a trans-Atlantic telephone cable, the building of which is now under consideration by the American Telephone and Telegraph company, would give not only added capacity for overseas telephone service, but a greater reliability than is possible by the best known radio methods, for in spite of the use of both long and short waves, the inherent deficiencies of radio at times interfere with service.

Dynamite Explodes In Schoolhouse

Verdigre, Neb., Oct. 16.—Two children were painfully but not seriously injured, when a stick of dynamite exploded in a stove of a country schoolhouse, twenty miles northwest of here yesterday.

An investigation of the explosion revealed only that some one forced a window of the building sometime before the blast. The motive for placing the explosive in the school stove remains a mystery.

The injured children, Grace Tusch, eleven, and Stasie Ellis, eight, are recovering in a local hospital. The former received head injuries and the latter a deep leg gash when struck by flying bits from the bursting stove. Agnes Moticka, the teacher, could shed no light on a possible motive for the blast.

The explosion occurred during the noon hour as five children and Miss Moticka were eating lunch in the building. Others of the thirteen pupils were outside. Miss Moticka had kindled a fire Monday just as the noon hour began, the first fire in the school for some time.

Hammering It Home.

Lincoln Journal: Mr. Hoover's Boston speech was an exemplification of the republican doctrine of protection as it has been applied in years past, and which has made this the greatest industrial nation in the world. In campaigns past, when republicans made this statement, they were promptly challenged by the democratic editors and other spokesmen, but this year these same party oracles are contending that they are just as strong for the principle as the republicans possibly could be, although they are busy keeping up with their own candidate's change of front.

For more than seventy years the republicans have championed this policy, and for an equal period the democrats have opposed it. The result has been that in most campaigns the republicans have won. This year Mr. Smith decided that it was time for the democrats to announce a policy that would not handicap the party in the battle to win the industrial east. His friends wrote the tariff plank which declared for duties that will permit effective competition, and that the extreme measure of every tariff rate shall be the difference between the cost of production at home and abroad.

But Mr. Smith is no more familiar with tariff-making than with other national problems. In his speech of acceptance he said he would ask congress to carry out the tariff declaration of the platform, and added that its principle was recognized as far back as the Underwood tariff bill. When the debate opened Smith found, to his dismay, that in committing himself to the principle of the Underwood tariff he was committing himself to a program of lower tariff duties than now exist, and that one of the features of the Underwood tariff law was that it put farm products on the free list. So in his Louisville speech Smith said that "neither the Underwood bill or any other tariff bill will be the pattern" for democrats, if he is made president, again amending the platform.

Mr. Hoover makes the distinction very clear between a protective tariff and a competitive tariff, such as the democratic platform declares for. A competitive tariff lets in enough foreign-made goods to produce a competitive market in this country with American manufacturers. A protective tariff keeps out those that actually compete in the markets with our own product. A continuation of industrial prosperity, it follows, is impossible under the democratic plan, which Smith may amend in his speeches but could not enforce upon a democratic congress.

Consider Sites For New Hospital

Omaha, Oct. 16.—The Nebraska veterans hospital will be located as close as possible to the peak load of hospital cases, Gen. Frank T. Hines, director of the federal war veterans bureau said here today before beginning his tour of inspection of proposed sites for the new hospital.

Hines was accompanied by Charles H. Burke, commissioner of Indian affairs, who together with General Wood, president of the soldiers home board at Dayton, O., were appointed by President Coolidge a committee to decide the most feasible site. General Wood was unable to come to Nebraska.

"It would be manifestly unfair not only to the veterans but to their relatives as well to locate the hospital far from the homes of the majority of those who will occupy it," General Hines said. "It would be an unnecessary hardship on relatives especially to have to journey far distances to see their loved ones."

General Hines refused to indicate further possible location of the hospital.

All of the proposed sites have been visited by L. A. Warren, a department engineer, who has eliminated those which he believed would not fill the requirements as to accessibility, water, transportation and other things which will be demanded.

Fortytwo sites were proposed in Omaha and vicinity, General Hines said. Warren has eliminated all but twelve of these, he added.

General Hines refused to state what other cities he would visit on the inspection tour.

"If we made that public, cities which think they are being slighted would bombard us with telegrams and letters," he said.

Church Box Robbed.

Falls City, Neb., Oct. 16—Entering the Catholic church here yesterday, a short red-haired man rifled the collection box and escaped with $18, contributed for charity. Miss Julia Frederick, organist, witnessed the robbery and unsuccessfully pursued the thief.

IN THE WORLD OF SPORTS

GRADUATION CUT HEAVILY INTO LAST YEAR'S ROLL OF FOOTBALL ACES AND MANY NEW NAMES WILL GRACE THIS FALL'S PROGRAMS

BY PHILIP MARTIN

NOW that we are sitting in on another football season, it seems that a great many of our favorite nice-running backs of last season are not doing their tricks for us this fall. That is to say, so many of the backfield aces of 1927 are missing that we can look for some new names to shriek at us in the headlines.

No longer does Minnesota prate of Joesting, Yale of Caldwell, Nebraska of Presnell, Pittsburgh of Welch, Vanderbilt of Spears, Southern California of Drury and Notre Dame of Flanagan.

These young men, you may remember, are the ones who graced practically every all-America pick last fall.

If you know your football well, however, you know that some mighty sweet ball toters remain, even if there are not so many who blazed a trail last fall in a national manner. After you name Scull of Pennsylvania, Thomasson of Georgia Tech, Howell of Nebraska, Welch of Purdue, Marsters of Dartmouth, McCrary of Georgia, and Hoffman of Stanford, you've about named them all. To be sure, there are a lot of good backs around and about who did some nice work last year, but few of them deserve ranking in this class.

In this group are two young men who were sophomores last fall but were outstanding backs in a national way. We refer to Ralph "Pest" Welch of Purdue, and Al Marsters of Dartmouth. And if we're any judge of football players, those young men are going to be far up in the running for football honors this fall.

MR. WELCH is from Texas, but happened to decide on Purdue for his higher education. No Purdue alumni will ever regret that move.

Welch was just a football player before the Harvard game last fall but after that game—well, he was the well-known hero of the campus.

A young fellow named "Cotton" Wilcox was the star back for Purdue, and a mighty good back he was, but he had one of those trick knees you hear so much about, and that trick knee kept him out of the big Harvard game. In went Mr. Welch, and what he did to old John Harvard that afternoon is something no loyal Harvard alumnus likes to think about.

Welch, weighing 190 pounds and very fast, was an all-Western halfback choice last fall. He does everything that a back should do. He can think on his feet. He passes, punts, runs, blocks and tackles excellently. He is a modest young lad and doesn't go for anything but athletics at his school. That is, nothing in a social way. As a result, equipped with all these characteristics good football players have, he should be heard from frequently this fall.

IF—his knee doesn't worry him. He let a knee get hurt this summer and that may hamper his work.

THE east will tell you that the best sophomore backfield ace in the whole country last year was speedy Al Marsters, with Dartmouth

They dubbed this young man "Special Delivery" last fall. Perhaps it was because of a 75-yard run against Yale or it might have been all those passes he threw so nicely against Cornell, or for that 80-yard run he made against Brown. Anyway, that is what they called him, and he seems to have lived up to the name.

Marsters, like Welch, does everything well. And when you find a back who does everything well—including headwork—you have a real halfback.

BOTH Marsters and Welch will be marked men this fall. They will be the key men of the attack of their respective teams and will find it tougher to do their stuff. But good men do their stuff despite the hazards opponents make for them and you will have to admit that Welch and Marsters are good men. If you don't think so, just read accounts of the Purdue and Dartmouth games this fall

Among those who played stellar backfield roles in their first year of competition last year and who are expected to be heard from this fall are "Pest" Welch (top) of Purdue and Al Marsters (below) of Dartmouth.

Market Stock In Chicago.

Edward Perry and James Grier returned Tuesday from Chicago where they had gone Saturday to market cattle. Mr. Perry had five carloads and Mr. Grier had three carloads on the market.

This paper's political prediction has come true: The Literary Digest has come out in favor of a straw ballot. Out of the wealth of our own experience we recommend the magazine have its ballots printed on asbestos.—Tampa Tribune.

If the Presidential campaign grows more bitter, it might be well to invite Nicaragua or Mexico to supervise the election.—Fergus Falls Journal.

Some voters shout themselves hoarse for one candidate and then can't speak above a whisper about the other.—Norfolk Virginian-Pilot.

They say reform must wait until religion convicts men of sin, but juries might help a little.—San Francisco Chronicle.

And now that the voice of Senator Curtis is out of fix, is he going to be accused of a whispering campaign? — Louisville Herald-Post.

All that remains to be decided is the relative numerical strength of Smith Republicans and Hoover Democrats.—Washington Post.

Or, as the poet might have put it, Let Me Live in a House by the Side of the Road and Run a Hot-dog Stand.—Macon Telegraph.

A typewriter for composing music having been invented, it merely remains to turn out a machine to listen to the results.—Manchester Union.

Germany would have a heap better luck keeping the French off the Rhine if she had thought more about it fourteen years ago.—Dallas News.

When we refer to a fanatic we mean an individual who differs with us on the liquor question as heartily as we differ with him.—Louisville Times.

A Boston physician says that in fifty years kissing will be a thing of the past and, in fifty years, we, for one, won't care.—New York Evening Post.

Champions of English Farm Show

Two exhibits which attracted unusual attention at the recent Bicester agricultural show in England are shown here. The colt and mare in the large picture are first prize winners. Inset is Miss Judy Hall with the two attractive entrants which won championship ribbons for her.

Farmers Attention

The undersigned will sell at public auction on his farm 1½ miles east and ½ mile North of Allen, commencing at 1 p. m.

Friday, November 2nd

180 head Spotted Poland China Hogs

Offering consists of 20 boars, 20 gilts, 40 head of stock hogs and 100 head of fall pigs.

TERMS: Cash, or see banker

DAVID TUNING, Owner

October Diamond Days---

October 11 - 20

Diamonds whose sparkle reflects the brilliance of modern living—diamonds that are actually gem stones, each cut so skillfully that never a particle of its rare, darting light is lost.

We are offering an exceptionally choice group of fine diamonds at dependable values—backed by our reputation for fair dealing and justified by the confidence of our customers. Make your selection now particularly for Christmas gifts. We will hold your selection.

MINES, Leading Jeweler

Let The Herald Print Your Stationery

Jonathan Apples

Bushel Baskets

$1.85 and $1.65

Now is the time to buy apples. Fine to eat or cook and the price very much reduced.

Victor or Splendid Flour

—Two good flours that make baking day a pleasure.

Enwright Whole Wheat Flour

This item is in a class by itself. Ground in the old-fashioned way — by stone burrs. A trial will insure your satisfaction.

Country Lard Wanted

We want 500 pounds fancy country lard. Must be sweet and good color.

Basket Store

Telephone for Food—Phone No. 2
Wayne, Nebraska

HOSKINS

W. D. Fulton is editor of this department. Any news contributions to these columns from town or country will be gladly received by him.

Jacob Miller shipped in a carload of hay for his cattle last Saturday.

Albert Meierhenry of Shelton, came Sunday to visit his father and mother.

Mr. and Mrs. Harry Ruhlow returned last Wednesday from a visit in Chicago.

Geo. Langenberg shipped three carloads of cattle to Sioux City last week Wednesday.

Daisy Gaines of Carroll visited last Sunday at the home of Mr. and Mrs. Earl Potter.

Mr. and Mrs. Harold Buss of Omaha, are visiting at the home of Carl Buss this week.

Pete Brumels, Fred Brumels and Gus Schroeder were business visitors in Cody Thursday.

Miss Elizabeth Seger of Winside, spent the week-end here with her sister, Miss Minnie Seger.

Mr. and Mrs. Gus Schroeder and daughter, Mabel, visited at the home of Ernest Pippitt Thursday.

Mr. and Mrs. H. C. Mittelstedt spent Monday evening in Norfolk at the home of his father, Carl Mittelstedt.

Mr. and Mrs. H. C. Mittelstedt and sister, Mrs. Frank Kollath, went to Bloomfield Sunday to visit relatives.

Elmer Ohlund is running the truck for W. S. Mordhorst this week while Mr. Mordhorst is out duck hunting.

Eric Lindahl who is working for Chas. Ohlund, is busy this week on the Aug. Hohneke house northwest of town.

Boyd Dewey of Winside, had charge of Walter Baskett's barber shop while Walter was bagging canvasbacks last week.

Elmer Kling who is husking corn for Alfred Schwagert, was home a few days last week on account of the damp weather.

By the time that this is printed the ears of corn will be slamming against the bumpboard in nearly every field in the neighborhood.

Hoskins nimrods are still pursuing the elusive canvasbacks. W. S. Mordhorst, William and Venus Ruhlow are out hunting this week.

Ben Fenske, Walter Baskett, Hubert Rohrke and Henry Walker returned last week from a hunting trip at the lakes near Merriman.

Mr. and Mrs. Elmer Schroeder of Shelton, came Saturday to spend the week-end with Mr. Schroeder's parents, Mr. and Mrs. Gus Schroeder.

Mr. and Mrs. Wm. Behmer and daughter, Nettie, returned Friday from a pleasant visit in Covington, Okla., with Mrs. Behmer's sister, Mrs. Ziemer.

Friends of Miss Margaret Heberer received cards from her saying that she arrived in San Francisco safely and was met by her uncle, Rev. Broyer.

Grandma Wilkins, Arthur Wilkins' mother, who lives near Norfolk, is reported sick this week. Her son was over to visit her the latter part of last week.

Ray Behmer and Earl Miller who are attending school in New Ulm, Minn., wrote to friends here that a new addition to the college was dedicated Sunday and Monday.

Last week Herman Martin received the sad news that his brother had passed away in Germany at the age of 81. For a number of years he had been a retired army officer.

Rev. M. A. Bauermann of Stanton, pastor of the Evangelical church here and Rev. Baumgartner of Iowa, closed a two-week meeting here Friday night. Rev. Baumgartner drove to his home in Iowa Saturday.

After a month's visit with relatives in the vicinity, Mr. and Mrs. Lute Bruse returned to their home in Palacios, Tex. Twelve years ago they moved away from here where Mr. Bruse was engaged in the plumbing business. Their house is only a block or two from the Gulf of Mexico.

Tuesday evening Mr. and Mrs. Ed Bernhardt entertained the following: Harry Bernhardt, Mr. and Mrs. August Pofahl and son, Hilmer, Mr. and Mrs. Harlan Raabe, Arthur Eucker, Grandpa Pofahl, and Mr. and Mrs. H. C. Mittelstaedt.

Rev. Mayer's congregation of Norfolk celebrated its annual mission festival Sunday, October 14. Rev. J. Harms, Fred Miller's son-in-law, spoke on India missions in the evening. Rev. Harms spent fourteen years in India as a missionary.

Thursday evening Mr. and Mrs. R. G. Rohrke entertained at a 6 o'clock dinner for Mr. and Mrs. Frank Miller and daughter, Gustie. Guests were: Mr. and Mrs. Herman Puls and daughter, Dorothy, and Mr. and Mrs. Ernest Puls and family.

Mr. and Mrs. R. G. Rohrke, their daughter, Mrs. M. L. Steppelwerth, and her two daughters, Naomi and Ruth, Mr. and Mrs. Herman Puls and daughter, Dorothy, were dinner guests at the home of Mr. and Mrs. H. E. Rohrke Friday evening.

Miss Daisy Gaines who is teaching this year near Carroll, was given a two weeks' vacation by her school board so that the large boys would be able to help husk corn. She is spending the time in Cozad with her mother who taught the grammar room here last year.

Last week Tuesday evening Mr. and Mrs. Otto Miller entertained for Mrs. M. L. Steppelwerth at a 6 o'clock dinner. The guests were Mr. and Mrs. R. G. Rohrke, Mr. and Mrs. Wm. Riggert and son, Mr. and Mrs. Winfred Miller and son, and Mrs. Pearl Benish and Miss Adeline Miller.

Miss Evelyn Walker, daughter of Mr. and Mrs. Casper Walker, who graduated from the Hoskins high school last year and is now continuing her studies in the Norfolk high school, spent the week-end with her parents. Last week she bruised her hand in a locker door and was suffering from a slight infection.

Infant Passes At Potter Home Here

Charles Edward, the five month old son of Mr. and Mrs. Oscar Lunbeck, died of double pneumonia Wednesday, October 10, at the home of Mr. and Mrs. Earl E. Potter. Mr. and Mrs. Lundbeck and Mrs. Tom Byrns who live in Council Bluffs, were visitors in the Potter home when the baby died. Mr. and Mrs. Potter accompanied the bereaved parents to their home where the funeral was held last Thursday afternoon.

Northeast Wakefield

(By Mrs. Monie Lundahl)

L. D. Pack was a Sioux City business visitor Monday.

Mr. and Mrs. Roy Holm were Sunday dinner guests in the W. C. Borg home.

Geo. Jensen and family were Wednesday evening callers at Jewell Killion's.

Betty Burneita Anderson spent Thursday afternoon and night in the Wm. Hinnerichs home.

Mr. and Mrs. Carl Mau of Wayne were Saturday evening visitors at Jewell Killion's.

Mr. and Mrs. Geo. Jensen and family were Sunday evening supper guests at Rueben Johnson's.

Mr. and Mrs. Roy Holm and Harold Holm were Thursday evening visitors at Frank Holm's.

Mr. and Mrs. Enoch Anderson and son of Allen were Sunday evening visitors at Roy Anderson's.

Mrs. Frank Carlson of Hartington, and Mrs. Betty Lundahl spent Saturday afternoon with Mrs. Ida Lundahl.

Mr. and Mrs. Ed. Carlson and family spent Tuesday evening at Velmar Anderson's in honor of Mary Jane Anderson's third birthday.

Mrs. Velmar Anderson and children and Mrs. Monie Lundahl and children were Monday afternoon callers at Roy Anderson's.

Mrs. Velmar Anderson entertained thirteen boys and girls and their mothers Saturday afternoon at a birthday party for Mary Jane.

The Lutheran brotherhood was entertained in the Velmar Anderson home Thursday evening. Roy Anderson and Monie Lundahl were assistant hosts.

Velmar Anderson and family, Monie Lundahl and family and Mr. and Mrs. Franklin Clough of Allen were Saturday evening visitors at Roy Holm's.

Mr. and Mrs. Franklin Clough of Allen were Saturday night and Sunday guests at Monie Lundahl's. Marjorie Lundahl returned home with them for a few days' visit.

ALTONA

Dorothy Huse Nyberg will visit Altona each Monday. She will gladly receive any news contributions.

John Wolff left Monday for Gregory, S. D., on business.

Will Lueken spent Sunday afternoon with Philip Greenwald.

L. Hyland called Sunday afternoon at the W. E. Roggenbach home.

Mrs. Wilke Lueken, Miss Elsie and Will Lueken spent Monday in Norfolk.

Mr. and Mrs. Wm. Pfleuger spent Monday night in the Henry Pfleuger home.

Carl Wolters spent Sunday afternoon in the Prof. C. E. Germeroth home.

Miss Nelda Stuthmann spent Sunday afternoon with Miss Frances Pfleuger.

Mr. and Mrs. Carl Frevert and baby spent Sunday at the Herman Longe home.

Mr. and Mrs. Fred Frevert spent Saturday evening in the E. W. Lemkuhl home.

Mr. and Mrs. Albert Greenwald spent Friday evening in the B. H. VonSeggern home.

Walter and Bruno Splittgerber spent Thursday evening in the Albert Greenwald home.

Mr. and Mrs. E. P. Caauwe spent Sunday in the Peter Caauwe home east of Wayne.

Alfred Alfson and family of Wisner, were Sunday guests in the C. J. Erxleben home.

Mr. and Mrs. Ed. Roggenbach were Sunday dinner guests in the Charles Roggenbach home.

Helen and Ruth Greenwald spent Monday afternoon with Ellen and Lillian Greenwald.

Mr. and Mrs. William Sydow were Saturday evening guests in the Otto Greenwald home.

Mr. and Mrs. Ernest Greenwald spent Tuesday evening in the B. H. Von Seggern home.

Mr. and Mrs. Christ Dahmke of Millard spent Monday morning in the Wm. Stuthmann home.

Alfred Sydow and family visited Tuesday of last week at the Chris Sydow home in Winside.

Mr. and Mrs. W. E. Roggenbach called in the Charles Roggenbach home Thursday evening.

Mr. and Mrs. Wm. Stuthmann and family visited Wednesday evening in the Carl Wolters home.

Mr. and Mrs. Frank Pfleuger and family were Sunday supper guests in the Anton Pfleuger home.

Miss Bernice Erxleben who teaches in South Sioux City, spent the week-end in the C. J. Erxleben home.

Mr. and Mrs. Albert Greenwald and Mrs. Fred Erxleben and Alice were in Norfolk Tuesday of last week.

Herman Stueve who worked for George F. Roggenbach this fall, left Tuesday for the Leisy ranch to spend the winter.

Mrs. Wm. Schlecte left Monday for her home at Devil's Lake, N. D., after spending ten days in the Rev. E. J. Moede home.

Miss Bernice Greenwald returned home Saturday after spending a week in the Otto G. Raabe home south of Wisner.

Mr. and Mrs. E. P. Caauwe were in Sioux City Tuesday of last week. Marjorie Caauwe remained in the J. H. Spahr home that day.

Mr. and Mrs. I. H. Bahde and daughter visited Mrs. Bahde's parents, Mr. and Mrs. H. W. Meier, in Scribner from Thursday until Monday.

Mr. and Mrs. Herbert Bergt and family and Mr. and Mrs. Adolph Bergt and family visited Sunday evening in the J. G. Bergt home.

The ball game between the married and single men, which was to be played last Sunday at Altona, was postponed on account of the rain. The teams will meet next Sunday, October 21. Proceeds will go to northeast Nebraska tornado victims.

Mr. and Mrs. Alfred Sydow and son spent Sunday afternoon in the William Erxleben home. Mrs. Erxleben, who has been ill, is improving.

Gustav Stuthmann returned to his home here Tuesday after having been employed in the A. G. Behrens home at Venango, Nebr., this summer.

Mr. and Mrs. Paul Hilpert, Mr. and Mrs. Fred Hilpert, Wm. Stuthmann and Gus Stuthmann spent Sunday evening in the Gus Behrens home.

Mr. and Mrs. Carl Frevert and baby were in Sioux City Tuesday of last week to visit Herman Longe who is improving nicely in a hospital there.

Mr. and Mrs. Albert Greenwald and family and Mr. and Mrs. Fred Erxleben and Alice were Sunday evening guests in the Carl Bailiff home.

Mr. and Mrs. E. E. Polenske of Hastings, Fred Polenske of California, Mr. and Mrs. Henry Pfleuger and family, and Mr. and Mrs. Henry Brundieck and family were last week Sunday dinner guests in the Adolph Bergt home.

Mr. and Mrs. E. W. Lemkuhl spent Sunday afternoon in the Mrs. Mary Palmer home at Wisner. They spent the evening in the Conrad Meyer home near Wisner.

Mr. and Mrs. E. G. Polenske of Hastings, Nebr., and Fred Polenske of California, were visiting the last week in the Henry Pfleuger home. They left for their home Saturday.

Mr. and Mrs. Alfred Sydow entertained October 7 the following: Mr. and Mrs. Alvin Vogel and Mr. and Mrs. Carl Thies of Winside, and Mr. and Mrs. Irvin Van Cleve of Atkinson.

Trinity Lutheran Church.
Missouri Synod)
(Rev. E. J. Moede, Pastor)

Divine service in the German language at 10 o'clock.

A special collection will be lifted for our Christian day school.

Southwest Wayne

(By Staff Correspondent)

Ralph Baker was a Sunday guest in the Albert Miller home.

Harry Martin of Winside, spent Thursday night with Harold Winterstein.

Mr. and Mrs. Walter Ulrich were guests in the Louis Ulrich home Sunday evening.

Mrs. Albert Miller and children were last week Wednesday guests in the H. W. Winterstein home.

Mr. and Mrs. Bert Surber and Mrs. Ted Winterstein spent Friday evening in the H. W. Winterstein home.

Mr. and Mrs. Bert Surber and Mrs. Ted Winterstein were Sunday dinner guests in the H. W. Winterstein home.

Miss Dorothy Winterstein was able to return to school in Wayne Monday after a two weeks' absence because of illness.

Legal Notice.

The State of Nebraska, Wayne county, ss.

At a County Court, held at the county court room, in and for said county of Wayne, on the 1st day of October, 1928.

Present, J. M. Cherry, county judge.

In the matter of the estate of Peter Sievers, deceased.

On reading and filing the petition of Herman Sievers, praying that the instrument filed on the 1st day of October, 1928, and purporting to be the last Will and Testament of said deceased, may be proved, approved, probated, allowed and recorded as the last Will and Testament of said Peter Sievers, deceased, and that the execution of said Instrument may be committed and that the administration of said estate may be granted to Herman Sievers as executor.

Ordered, that October 19, A. D. 1928, at 10 o'clock A. M., is assigned for hearing said petition, when all persons interested in said matter may appear at a County Court to be held in and for said County, and show cause why the prayer of the petitioner should not be granted; and that notice of the pendency of said petition and the hearing thereof, be given to all persons interested in said matter by publishing a copy of this order in the Wayne Herald, a weekly newspaper printed in said County, three successive weeks prior to said day of hearing.

(Seal) J. M. Cherry,
o4t3 County Judge.

Leslie News

(By Mrs. Grace Buskirk.)

Miss Hulda Kai and George Buskirk were on the sick list last week.

Jim Racely of Pender is to paint the buildings on the Wm. Korth farm.

Mr. and Mrs. Will Crane of Wakefield are helping at the John Sneath home.

Kai Bros. shelled corn for Geo. Buskirk and Geo. Leuders Tuesday of last week.

Owing to poor telephone service caused by high winds, we are unable to gather many items.

Mr. and Mrs. L. J. Bressler attended the funeral services for Mrs. Harry Lempke at Emerson Tuesday of last week.

Mrs. J. M. Bressler, Louise and Ralph visited in Wakefield Wednesday and were dinner guests of Mrs. Robt. Sneath.

Mrs. Wm. Korth visited in Lyons over October 6 and 7, while Mr. and Mrs. Chester Hansen were visiting at Soldier, Iowa.

Henry Tarnow, Emil Tarnow, A. W. Dolph and John N. Johnson were Sioux City visitors last week. They visited Andrew Pearson and Herman Longe at the hospital.

Mr. and Mrs. Bert Prince and Mable of Winside and Mr. and Mrs. Howard Parker of Walthill, and Frank Hanika of Pender were business visitors at Geo. Buskirk's last week.

Mr. and Mrs. Geo. Buskirk and children were Sunday visitors at Mrs. Etta Dawes' in Wakefield. In the afternoon Mrs. Buskirk and mother visited Mrs. John McGuire, who is on the sick list. Mrs. Wiggains is caring for her.

Mr. and Mrs. John N. Johnson and Mr. and Mrs. A. W. Dolph were Norfolk visitors Tuesday at the district convention of the Farmers' Union. A sum of money was voted for the tornado sufferers and for an orphan's home at Omaha.

Not as many attended the farewell sermon of Rev. H. L. Bornemann Sunday as expected, owing to the ralny weather, but twenty families remained for a picnic dinner, and they presented him with twentyfive dollars. The Walther League and Wakefield Aid have given him presents also. The family expects to leave this week.

POLITICAL ADVERTISING

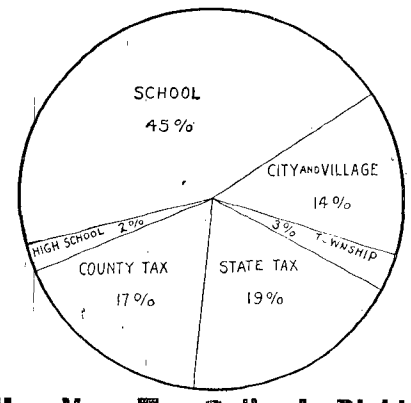

How Your Tax Dollar Is Divided

The above circle represents a dollar of tax money.

Every dollar that you, a taxpayer, pay over the counter of your County Treasurer, is divided this way:

19 cents goes to the State Treasurer to meet the expenses of state government.
45 cents goes to the support of your local schools.
17 cents goes to support your county government.
14 cents goes to support your city, town or village government.
3 cents goes to support your township government.
2 cents goes to support your high school.
$1.00 total tax dollar.

These figures may vary a little in each county. They are average figures for the entire state taken from the records of the State Tax Commissioner's office for the year 1927.

When a candidate for Governor says he can reduce state taxes 30 per cent he challenges the intelligence of voters.

No Governor can touch or change school, county, city, village, township or high school taxes for the reason that levies for these purposes are made by county boards on estimates furnished by school boards, and city, village and township boards.

There is only one division of state taxes he could possibly change, that is general administration, which is 1.1 cents of the state tax dollar.

If he could shut up the state house, dismiss state employees including employees of the highway department, stop the fight for the eradication of bovine tuberculosis and close all executive departments of state government, he could only save each taxpayer 1.1 cents.

DO NOT BE MISLED OR DECEIVED BY EXTRAVAGANT STATEMENTS AND PROMISES

A reduction of 45 per cent in state taxes for 1928 under 1927 has been made and will be seen in your next May real estate taxes and your next December personal taxes. You can verify this statement by asking your county clerk or county treasurer. It is a matter of public record.

This reduction was made possible by there being no necessity in 1928 to levy 1.5 mills needed in 1927 to pay a state deficit, and by a further reduction of .19 mills in the general fund levy.

REPUBLICAN STATE COMMITTEE

POLITICAL ADVERTISING

MICHAEL L. ENDRES

Democratic Candidate for

State Treasurer

Michael L. Endres was born July 28, 1875 in Bavaria, Germany, came to this country in 1889 at the age of 14, came to Omaha in 1898, was in Business for 15 years, was elected County Treasurer of Douglas County in 1918 and served 6 years. This Office includes City Treasurer, Board of Education and Metropolitan Utilities District. Received and disbursed over 120 Million dollars during his term. Served so efficiently the people elected him Sheriff and he served 4 years, did not run for reelection, was nominated for State Treasurer without a contest in the spring of 1928. His motto: "Efficiency, Honesty and Economy in Public Affairs."

Vote for M. L. Endres—Nov. 6

o18-25-n1

POLITICAL ADVERTISING

An investigating committee of the Legislature of 1927, representing both political parties, found by unanimous agreement there was a deficit of $4,619,194.23, created by three state administrations. The Legislature of 1927, by legislative enactment, ordered a special levy of one and a half mills to be made to pay the total amount of the deficit as found by the investigating committee.

The mill and a half levy of 1927 wiped out the entire state deficit. The last registered warrant was paid June 15, 1928.

The special levy did wipe out the deficit.

The county tax was high in 1927 on account of the cattle testing. It is $2 per $1,000 assessed valuation lower this year. If a farm is assessed at $18,000, the tax is $36 lower than last year on state and county tax.

August Wittler

Republican Candidate

For Representative Fortyfifth District

The air mail flies from New York to San Francisco in 70 hours. But minutes measure the time required to reach almost anyone in the United States by Telephone

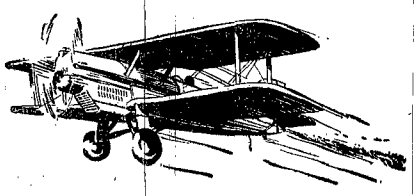

When you want the
FASTEST
LONG DISTANCE SERVICE
Give the operator the number of the telephone you are calling.*

** Our Business Office will be glad to furnish telephone numbers of the out-of-town persons you call frequently.*

NORTHWESTERN BELL TELEPHONE COMPANY

The Golden Rule Stores

October Economy Event

AN event planned to demonstrate the savings you make by trading in our stores. We have planned this demonstration during October, just at the beginning of the winter season, just when you should be thinking of your winter supply of clothing, furnishings, shoes, etc., in order to more forcibly demonstrate our SAVINGS POWER. We are living in an age of economy. Everyone is looking for the most for the least. Competition is becoming keener and we recognize the fact that we must save you money to merit your patronage. Our policy of quantity buying and selling for cash at a close margin of profit is well known and only by continuing this policy do we hope to survive and expand. We have worked hard this season to assemble stocks of merchandise that will command your attention. You will find our stores exceptionally well stocked with dependable quality goods and at prices you want to pay. We are operating our stores to serve you and save you money. Pay our nearest store a visit and let us prove to you our ability to sell for less.

The Brown-Ekberg Co.
THE GOLDEN RULE STORE
WAYNE, NEB.

Carroll Department of The Wayne Herald

Dorothy Huse Nyberg of The Herald staff, is editor of this department. She will visit Carroll every Monday. Any news contributions to these columns will be gladly received by her. She is also authorized to receive new or renewal subscriptions.

Henry Wacker has a new radio set.

Order stove repairs now. H. S. Scace & Co. s18t1

Earl Davis shipped in a car of sheep last week.

Edward Huwaldt was in Wayne Friday on business.

John Gettman and family went to Wayne Saturday.

John Bush shipped in two cars of calves last week.

Hardware of all kinds at H. S. Scace & Co. j28t4

C. D. Harrah was in Belden Saturday on business.

David O'Keefe bought a new corn picking machine.

See our furniture department at H. S. Scace & Co. j28t4

Miss Doris Jones came from Wayne for the week-end.

Bonner Morris shipped fifty head of calves last week.

John and Clifford Francis have a new corn picking machine.

Miss Viola Thomas, student at Wayne, was here over Sunday.

Miss Velma and Miss Anna Mills were in Wayne Saturday.

Mrs. Hattie Jones and Byron Jones were in Norfolk Saturday.

Paint and oil, Lowe Bros., always best, at H. S. Scace & Co. j28t4

George Wacker left Sunday for western Nebraska to buy feeders.

Miss Virginia Jones was here from Stanton to spend the week-end.

Mr. and Mrs. Claude Bailey and family went to Norfolk Monday.

Miss Mabel Owens, student at Wayne, was home for the week-end.

Miss Faye Sutton was here from Wayne Saturday and Sunday.

Harry Otte is building a new hog house on his place near Carroll.

Lloyd and Emrys Morris went to Sioux City Tuesday on business.

Miss Tillie Carlsen, student at Wayne, spent the week-end at home.

New assortment of aluminum ware just received. H. S. Scace & Co. a9t1

Mr. and Mrs. Tom Roberts and Ila Jean went to Wayne Monday evening.

Miss Alda Thomas who teaches in Hartington, spent the week-end here.

Voss washing machines, gas, electric or hand power at H. S. Scace & Co. j28t4

Mr. and Mrs. Ed. Murrill were Sunday guests in the Dr. D. R. Ehlers home.

Mr. and Mrs. Roy Landanger visited last week in the M. Jorgensen home.

Miss Ida Jorgensen spent several days last week at the John Paulsen home.

Miss Wilma and Miss Helen Francis were here from Wayne for the week-end.

Miss Dorothy Bartels who teaches in the country, spent the week-end at home.

Miss Thelma Woods was a guest in the Fred Baird home at Wayne Wednesday.

Dr. and Mrs. W. C. Logan were Tuesday supper guests in the Charles Mills home.

Mr. and Mrs. W. H. Morris and family were Sunday guests in the Griffith Edwards home.

Elmer Otte and Harold Harmer spent Sunday in the Hubert Harmer home at Neligh.

Any kind of kitchen ranges you want. See us before you buy. H. S. Scace & Co. j28t4

Willis Burnham's orchestra played for a dance at the local community hall Saturday.

Mr. and Mrs. David Rees and family were Sunday dinner guests in the W. H. Rees home.

Mrs. H. L. Harmer and Lawrence Cook were Friday guests in the Charles Mills home.

Miss Mabel Behrend went to Belden Friday evening to take part in a music recital there.

Miss Ardath Roe came Friday and visited until Sunday at home, returning to Wayne to school.

Be sure to see our tables of 10c goods at H. S. Scace & Co. j28t4

Mrs. H. L. Harmer and Mrs. Harold Harmer and daughter, Bonnie Lee, were in Wayne Tuesday.

Mr. and Mrs. Charles Mills were Sunday guests of the latter's parents, Mr. and Mrs. H. L. Harmer.

Mr. and Mrs. Joe Sellon and daughters of Randolph, visited several days in the W. H. Evans home.

Rev. M. G. Jones was in Ainsworth from Thursday until Friday attending a Congregational meeting.

Rev. H. F. Krohn was in Martinsburg Tuesday and Wednesday attending a conference of the Lutheran pastors of northern Nebraska.

Heat your home with a parlor furnace this winter. They are beautiful and most efficient. H. S. Scace & Co. s13t1

Rev. and Mrs. M. G. Jones went to Platte Saturday, the former to preach at a church there Sunday. They returned Monday.

Mr. and Mrs. Edward Huwaldt attended the state bankers' convention held in Omaha this week Wednesday and Thursday.

Roy Klopping has contracted to buy the Daniel Isaacs quarter section of land west of Carroll, consideration being $18,000.

Mr. and Mrs. Harry Evans and Mr. and Mrs. Dave Thomas and families were in Platte for the week-end, returning Monday.

Mr. and Mrs. Harry Tucker accompanied Mr. and Mrs. E. H. Summers and son, Howard, to Sioux City one day last week.

N. P. Christensen completed the church which he has been building southwest of Winside. The work was finished Saturday.

Rev. Mr. Williams of Oak Hill, Ohio, and the Griffith Edwards family were Thursday dinner guests in the W. H. Morris home.

Ray-o-vac batteries, fresh stock on hand each week at H. S. Scace & Co. j28t4

Mr. and Mrs. Rollie Park and son of Lynch, are visiting in the T. M. Woods home here. Mrs. Park was formerly Miss Hazel Woods.

Mr. and Mrs. Rodney Garwood had as guests Friday evening: Mr. and Mrs. Harold Harmer and Mr. and Mrs. Will Wagner and families.

Rev. Mr. Williams of Oak Hill, Ohio, spent last week in the Griffith Edwards home. He is a guest this week in the E. J. Davis home.

Rosaline and Edwin Morris stayed at the Frank Griffith home while their mother attended the Christian Endeavor convention in Hastings.

Dr. and Mrs. W. C. Logan were in Norfolk Thursday to attend the district veterinarians' meeting. Dr. Logan was elected secretary of the association.

Mrs. Ivor Morris, Mrs. Marietta Morris and Irwin Jones went to Hastings Thursday to attend the state Christian Endeavor convention. They returned Monday.

A son, Stanley Gene, was born September 22 to Mr. and Mrs. Lester Frey of Elgin. Mrs. Frey was formerly Miss Ophie Sala and lived at Carroll several years ago.

Mr. and Mrs. D. J. Davis and family and Mrs. Sarah Woods were Sunday dinner guests in the John Jones home. Mrs. Woods is remaining at the Jones home this week.

Improvements on the Robert Gemmell house and new buildings on the place have been completed and the group of men who were here from Omaha doing the work went to Osmond Monday to do other building.

R. B. Stowell of Fremont, spent the week-end here in the Rev. W. A. Rominger home. Mrs. Stowell, daughter of Rev. and Mrs. Rominger, was here last week and is remaining this week to visit her parents.

Mr. and Mrs. Ed. Schufeldt and family, Mr. and Mrs. Floyd Andrews and son, Mr. and Mrs. Ed. Andrews of Plainview, and Mr. and Mrs. Otto Black and daughters were Sunday dinner guests in the W. W. Black home.

John Gettman arrived home last Thursday from a three weeks' visit with his parents, Mr. and Mrs. Henry Gettman, and his brother and sister in Malden, Wash. His parents are former residents of Wayne. Mr. Gettman found his folks well and enjoyed the visit in the west.

Social.

The Merry Makers plan to meet Friday evening at the R. V. Garwood home. The time was changed from last week on account of illness and unfavorable weather.

Mrs. Bailey Entertains.

Mrs. C. E. Bailey entertained fifteen ladies Thursday afternoon. The time was enjoyed in quilting. The hostess served a two-course luncheon.

Lodges Meet Tuesday.

Royal Neighbors met Tuesday evening for the regular business session. Mrs. W. R. Thomas and Mrs. W. H. Belford served. The juveniles met Tuesday afternoon at the hall after school and Mrs. D. J. Davis and Mrs. Joe Duffey served.

Rebekahs Initiate Five.

Rebekahs met Thursday evening at the hall and the Randolph team presented the initiatory work for five new members, Mrs. D. R. Ehlers, Miss Ina Fleming D. R. Ehlers, Miss Ina Fleming, John Laurie and Mr. and Mrs. Chris Petersen. A social time followed and luncheon was served.

Poultry Club Meeting.

The Peppy Pilgrim Poultry club held its achievement day program Tuesday of last week at the John Gettman home, a number of mothers and others being guests. Mrs. Gettman, leader, gave a report and several of the twelve members spoke. The group plans to reorganize soon for the ensuing year and a number of new members will join. The club will again study the first year's work. The twelve members of last week finished the work 100 percent. A wiener roast was enjoyed at the close of the meeting last week.

Bridge Club Meeting.

Twelve members of the Carroll Bridge club and three guests, Mrs. Herman Otto, Mrs. J. D. Spoon and Mrs. Rodney Garwood, were entertained Tuesday, October 9, in the Dr. W. C. Logan home, Mrs. Logan, Mrs. Charles Mills and Mrs. George Holekamp being hostesses. The time was spent in playing bridge and prizes were won by Mrs. D. R. Ehlers and Mrs. V. G. Williams. The hostesses served luncheon.

Carroll Woman's Club.

Mrs. W. H. Rees entertained the Carroll Woman's club Thursday. Mrs. J. C. Woods had charge of current events. Interesting papers on political problems were given by Mrs. Ed. Murrill and Mrs. Griffith Garwood. Mrs. Lawrence Jenkins sang a solo. Mrs. Edward Huwaldt was elected president to fill the vacancy caused by the resignation of Mrs. Franklin Rees. Mrs. D. R. Ehlers and Mrs. W. H. Belford joined the club as new members. The next meeting will be November 8 with Mrs. J. H. Logan as hostess.

Valuable Rain Visits Vicinity

Rainfall, amounting to some over three inches, fell in this vicinity between Thursday and Tuesday and the moisture will save vegetation from winter killing.

Many farmers started corn picking last week, but the work is being pushed by almost everyone in the vicinity this week. The rain of last week delayed picking a short time. On account of the extremely dry weather of the past few weeks the corn dried earlier than usual and much of it was blown from the stalks and is on the ground. In some fields this prevents pickers being used. The crop is being mostly picked without the aid of outside men, though a few came here from Kansas to work.

Corn this season is of good quality and the yield ranges from twenty to thirtyfive bushels to the acre. The ears are well dried.

Observe Wedding Anniversary Here

Mr. and Mrs. Lars Christensen of Carroll celebrated their fortieth wedding anniversary October 4 and their children surprised them in honor of the occasion, spending the day with them. Mr. and Mrs. Christensen have lived in Carroll a number of years and previously lived southeast of Wayne. All four of their children and their families were present, the group including: Mr. and Mrs. Jens Christensen and family, Mr. and Mrs. Pete Christensen and Miss Dora Christensen of Carroll, and Mr. and Mrs. Eric Nelsen and family of Tilden. There are five grandchildren. A picture of the family was taken on the anniversary.

Tops Of Purebred Sales Come Here

J. M. Petersen and Gus E. Paulsen have bought the tops of two Poland China hog sales to add to their herds here. Mr. Petersen topped the A. P. Johnson & Sons sale at Colon October 10, paying $180 for a boar. Mr. Paulsen topped the Henry Dorr sale at Marcus, Iowa, October 9, paying $170. The animals will be added to the men's herds of purebred Poland Chinas here.

Carroll School Notes.

Characters for the high school play, "Done In Oil," which will be presented some time in November, have been chosen by Mrs. Lyle Mabbott, who will coach the play. The cast includes: John Francis, Donald Morris, Marjorie Linn, Bessie Davis, Carrie Wilson, Nellie Elder, Marion Stephens, Raymond Link, Griffith Williams, Charles Garwood, Rodney Thomas and Arnold Krohn.

Six-week examinations were given last Thursday.

Marjorie Linn played the assembly march last week.

Attendance in high school the past week was excellent.

The eleventh English class is making notebooks on "Julius Caesar."

The ninth English class is making notebooks on "Treasure Island."

The civics class has current event study each Friday from world news.

The twelfth English class finished the first two acts of the play, "Hamlet."

Seventh and Eighth Grades.

Rex Evans was absent one day last week.

The seventh grade is making booklets on Africa.

The eighth grade is making booklets about the Civil war.

The eighth grade is completing a study of an imaginary trip.

Intermediate Grades.

The fifth grade is making corn booklets for geography.

The fourth grade divided into four groups, each taking a different race of people to study. They are making booklets in this work.

The fourth grade performed an interesting experiment with soil in geography study this week.

A study of the red corpuscles in a drop of blood, as seen under the microscope, was made by the sixth grade.

Primary Grades.

Students having perfect attendance for the past month are: Irene Black, Fay Hampton, Millard Hurlbert, Everett Davis, Lucille Harmeier, Lieland Krohn, Bobby Francis, Erma Christensen, Leona Hiller, Melvin Harmeier and Loren Porter.

The second and third grades are making number booklets. The object is to write numbers up to 1,000.

Other News of Week.

Six-week examinations were given throughout the school on Thursday.

Students having perfect attendance records for each six-week period are given a quarter holiday at the close of the period, and all but six of the high school students received a quarter holiday last Friday. This is an excellent attendance record. The pupils were dismissed Friday afternoon after recess.

A group of work books, "Read and Do," has been introduced in the first and second grades.

Rehearsals for the play to be given in November are being conducted each day.

Singing was conducted in high school Friday during convocation period.

Baptist Church.
(Rev. M. G. Jones, Pastor)
Regular services next Sunday.

Congregational Church.
(Rev. M. G. Jones, Pastor)
Regular services next Sunday.
The Ladies' Aid society meets next Wednesday.

St. Paul Lutheran Church.
(Rev. H. F. Krohn, Pastor)
Sunday school at 10 a. m.
Service in English at 10:30 a. m.

The Ladies' Aid society will meet again November 14. The women are having vacation for four weeks during corn picking.

Presbyterian Church.
English service next Sunday at 1 o'clock. Rev. Mr. Williams of Oak Hill, Ohio, will speak. He is conducting services here during October.

Christian Endeavor at 7 p. m., followed by English evening service.

The Ladies' Aid society is having a vacation during corn picking.

Methodist Church.
(Rev. W. A. Rominger, Pastor)
Regular services next Sunday.

The Ladies' Aid society met Wednesday in the church parlors with Mrs. F. E. Francis, Mrs. M. S. Linn and Mrs. W. E. Bellows as hostesses.

The Sunday school board met for a business session Wednesday evening last week.

The young people of the church meet Friday evening of this week for a social and business session. The aim is to organize an Epworth League society.

Getting Along With People.

Fremont Herald: Modern psychologists tell us that the true test of normal mindedness is whether or not one can get along well with other folks.

The hardest thing for almost anyone is to get along well with other folks.

A man may do unto others, as Lincoln said, "the best he knows how," and rest happy in the belief that everything is lovely. But that is only because he cannot know what is going on within the secret thoughts of the other fellow.

The other fellow may feel that he has had a raw deal.

It is exremely difficult to be perfectly fair and square in our transactions with other folks. We are all so naturally and blindly selfish. We can so readily see the mote in a brother's eye while wholly unconscious of the beam that is within our own.

You may even believe that you are doing unto another as you would that he should do unto you, and later be surprised and hurt to find that that other person resented what you did. You may have been convinced that what you did was for the other's own good—I even grant that it was for his own good—but your motive was misinterpreted and you were condemned as a mean and meddlesome friend.

There are cases, too, where one realizes he comes short of doing unto others with whom he has transactions all that he realizes would be right and all that he would wish to do. Circumstances are such that to fulfill one's obligation something becomes impossible. In such instances, all too often, the other person concerned, ignoring the circumstances or unconscious of them, condemns you.

And so, it would seem, your own normal mindedness would be more readily proved, if other people's normal mindedness was more of a reality. It is not so hard to get along well with other folks as it is to have other folks get along well with us.

Business.

Sioux City Journal: The nation's business is going ahead in leaps and bounds toward what now appears to be a strong finish for the last quarter of the year. Once more the hope is revived that 1928 may equal or surpass the figures for last year, and 1927 was admittedly good. Whether it would yet be possible for this year to equal 1926 is doubted since a more complete recovery than is now indicated would have to be made.

Once more it may be written that the fact that it was a presidential year made absolutely no difference in business activity. Enterprise apparently paid no attention to the campaign, but made its plans according to the economic rather than the political outlook. At any rate, gains have been made right along, and today the momentum is surprisingly heavy. There will surely be a strong carry over into 1929, much stronger than was seen last year. In fact it was the weakness of the finish last year that gave 1928 a poor start. Lost momentum in business is a difficult thing to recover, so that it may be said that the present year, inheriting nothing of great importance from 1927, was forced to make what showing has been made entirely on its own.

Freight car loadings for the week ending September 29 went to a high figure that was distinctly encouraging as indicating the general business situation. The total was 1,196,768 cars, an increase of 3,554 over the preceding week and a gain over the same week last year of 69,865. It also was an increase over the same week in 1926 of 16,719, which may be taken as more encouraging still.

The great gain was made in miscellaneous freight loadings, the figure for the week ending September 29 showing an increase of 39,274 over the same period last year and one of 35,810 over the same week in 1926. All commodities except live stock and ore showed increases for the last week noted, but the gain in miscellaneous freight tells the story of a quickened trade.

Industry is going steadily ahead. There is expansion in some lines. Textiles are in better condition, thus reflecting a more satisfactory situation with reference to both employment and production. Motor car manufacturers show no signs of lessening their output. Monthly production continues heavy and reported sales are surprisingly large. Unemployment is being generally absorbed. Little is heard now in the way of complaint that jobs are not to be had. The economic situation, taking the country as a whole, is impressively good, better than was indicated just a few months ago.

United States pays an annual crime bill of $10,000,000,000, says U. S. Attorney Tuttle, but the criminals act as though we were millions in arrears.—Brooklyn Eagle.

With the campaign at full flast, and with hurricanes and tornadoes hitting here and there, it might not be inappropriate to refer to 1928 as the "Year of the Big Wind."—Seattle Times.

Coming as he does from California, sometimes we have a faint misgiving that Hoover may have difficulty in carrying Florida.—Cincinnati Times-Star.

We assume that the first day of the millennium will be given up wholly to wets and drys agreeing as to how the liquor problem could be solved.—Louisville Times.

Asking in a political whisper what proof have we that Candidate Charley Curtis doesn't intend to give this country back to the Indians.—Arkansas Gazette.

And there will be a lot less crime in the world when the average workman's annual income equals the cost of a Chicago gangster's funeral.—San Diego Union.

Chester White Boar Sale

Tuesday, Oct. 23

Offering by Captain's Rival, Iowa Ranger and White Lad.

Won 16 ribbons at Lincoln this year.

Sale ½ mile west of Fair Grounds, Onawa, Iowa.

F. M. Breed, Owner

for Economical Transportation

CHEVROLET

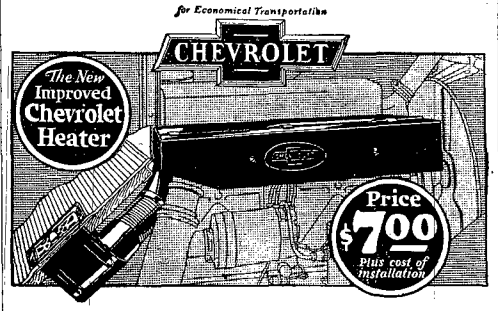

Designed by Chevrolet Engineers to Fit the Chevrolet Car

SPECIAL 15-POINT WINTER TUNE-UP

1. Install New Improved Chevrolet Heater.
2. Clean all spark plugs and set gaps to proper clearance for winter driving.
3. True up and adjust breaker points to proper clearance for winter driving.
4. Check and adjust ignition timing.
5. Adjust valves.
6. Drain carburetor.
7. Clean carburetor screen.
8. Adjust carburetor for winter driving.
9. Tighten intake manifold bolts.
10. Check and tighten water hose connection.
11. Adjust fan belt to proper tension.
12. Grease water pump.
13. Clean generator commutator.
14. Adjust generator 3rd brush for winter driving.
15. Road test car.

all for **$9.25** Including all material and labor

Here is certain winter comfort for Chevrolet owners at a special bargain price—for we have arranged to install one of the new Chevrolet heaters as a part of our special 15-point winter service combination!

This New Improved Chevrolet heater was designed by Chevrolet engineers especially for the Chevrolet car. It has undergone thousands of miles of testing on the General Motors Proving Ground—and has proved more than satisfactory in every test. At thirty miles an hour it delivers enough heated air every two minutes to completely fill the average Chevrolet car! And it is easily regulated, as you drive, to meet the requirements of any weather.

Our special service combination includes the routine service your car needs before winter—as shown at the left. And it will save you both time and money. Bring your car in today!

Coryell Auto Company
Phone 152 Wayne, Neb.

QUALITY AT LOW COST

Boost Your Home Bakery

We are here to serve you and ask your continued patronage.

Golden Crust Bread

Fresh and sweet every day.

Baked Goods and Pastries

Give us your special orders and they will receive our prompt attention.

Herman Otto

Phone No. 3 Carroll, Neb.

o4t4p

Kelly and Buckeye Tires and Tubes

Stillwater battery service.

Drive in and get your battery tested and filled free.

Ready for deliveries on gas and kerosene either town or country.

Conoco Gas.

Tire patching.

Home Filling Station

Herman Otto, Manager

Carroll, Neb.

o18-25

A NATION-WIDE INSTITUTION

J.C. PENNEY Co.

"quality—always at a saving"

Corner 5th and Norfolk Ave., Norfolk, Neb.

Heavy Flannel Shirts

Our Own Special Flannel

These medium heavy weight shirts are made of our own special flannel, with twill weave. In khaki, gray and blue.

Coat style, with two flap pockets. Cut big and roomy, 34 inches long front and back. Size 17 finishes 54 inches—other sizes in proportion. Exceptional value, at—

$1.98

Men's Suede Leather Blouses

All worsted knit bottom, cuffs and collar, two patch flap pockets, suede cloth lined.

$9.90

Sheep-Lined Moleskin Coats

Big, warm coats. Two side flap pockets and two slash pockets, full belt, large beaver collar and wool wristlets.

$6.90--$9.90

Buy "Big Mac" Work Shirts

Of fine and coarse yarn chambray, cut big thruout.

69c

Husking Gloves With Double-Thumb

Mitten or glove style, with double thumb for use on either hand. Knitted wrists. All weights. Well made for hard-wearing service. Buy them in quantity.

$1.89

Heavy Weight Work Socks

Men's heavy weight, wool mixed work socks in grey, brown and blue. Warm and durable and especially suitable for the man who wants a good sock at a reasonable price.

25c

Union Suits For Men

Extra heavy weight, fleece-lined, gray color.

$1.49

Tie-Top Caps for Men

Tan corduroy, full twill lined, fur inband, waterproof visor.

98c

Our "Pay-Day" Overalls or Jumper

Union Made, of 2.20 blue denim, cut big and roomy, triple stitched throughout, with six bar-tacked pockets. Every part made according to our own exacting specifications. Overalls or Jumper, at—

$1.29

"Pay Day" Overalls for Boys and Youths

Union Made. Of heavy 2.20 blue denim. Cut full, two seam legs, high back, large pockets.

3 to 9 Years **98c**

10 to 17 Years **$1.10**

Horsehide

Genuine Leather Vests

Warm, durable 30-Inch Vests of genuine front quarter black horsehide. Two beaded flap pockets, adjustable back belt and lined.

An exceptional value for the outdoor man who works hard and needs clothes to stand the wear and tear.

$12.50

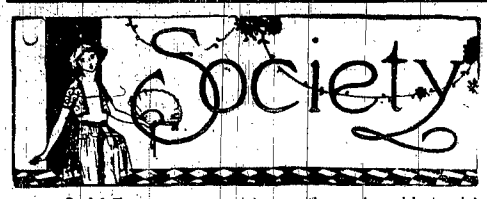

Social Forecast.

Sunshine club meets today with Mrs. Henry Bush, jr.

Altrusa club meets Monday, October 22, with Mrs. Carlos Martin.

L. W. W. club meets next Wednesday, October 24, with Mrs. Henry Kay.

Professional and Business Woman's club meets next Tuesday at 7:15 with Miss Glennie Bacon.

The international relations group of the American Association of University Women meets next Wednesday.

St. Paul Lutheran Aid meets today at the church basement with Mrs. O. G. Nelson and Mrs. H. W. Bonawitz as hostesses.

Rural Home Society convenes next Thursday, October 25, with Mrs. W. E. Von Seggern for the first all day meeting of the year.

Mrs. R. C. Hahlbeck is hostess to members of the Alpha Woman's club next Tuesday at a 7 o'clock dinner to which husbands are invited.

Miss Flora Staple, Miss Enid Conklyn and Miss Ethel Stephens will entertain at a Hallowe'en party Friday evening, October 19, at the home of Mrs. Clara Helymun.

Minerva club members meet next Monday with Mrs. F. G. Dale. Miss Martha Pierce is leader of the lesson on "Nebraska Artists." Members are asked to convene in the art room on the second floor of the old training school.

The next regular meeting of the Methodist Aid society will be held next Thursday, October 25, with Mrs. H. B. Craven. Miss Nettie Craven, Mrs. A. V. Teed, Mrs. D. H. Larson, Mrs. C. E. Gildersleeve and Mrs. L. A. Fanske comprise the committee.

The Pre-School Study group of the A. A. U. W. meets Friday, October 19 at the kindergarten room of the State Normal training school. Mrs. W. C. Noakes is leader of the lesson on "Sleep." Any mothers who wish to join the group will be welcomed at this meeting.

Girl Scouts meet next Wednesday at the calistheneum at the State Teachers College to make plans for the year's work. All girl scouts are requested to be present.

The second party of the series will be held this evening at the Country club house. The committee will include: Mr. and Mrs. C. M. Craven, Mr. and Mrs. A. B. Carhart, Mr. and Mrs. H. B. Craven, Mr. and Mrs. John Carhart, Coach and Mrs. W. R. Hickman and Miss Martha Pierce.

Fontenelle Delphians meet tomorrow, October 19, at the city hall with Mrs. Wm. VonSeggern as leader of the lesson. The following give reports: Mrs. Charles Craven, "The Art Institute of Chicago"; Mrs. F. L. Blair, "Murals of the Boston Library"; Mrs. A. R. Davis, "Murals of the Congressional Library"; Miss Mabel Dayton, "The Carnegie Institute", and Mrs. J. T. Bressler, "State Capitols."

Annual Wayne county W. C. T. U. convention will be held at the home of Mrs. C. O. Mitchell in Wayne on Friday, October 19, at 2:30. The program will be as follows: Devotionals, Mrs. A. C. Downing; greetings, Mrs. William Beckenhauer; song, "America", group; election of officers; report of state convention, Mrs. A. H. Holmes, of Norfolk; song, "Sweet Hour of Prayer," Miss Margaret Whitman; report of the county union, Mrs. C. E. Jones of Carroll; report of Carroll union, Mrs. Ernest Elder of Carroll; report of Wayne union, Mrs. Walter Miller; report of welfare work, Mrs. W. C. Fox; and song, "God Be With You 'Till We Meet Again," group.

Acme Club Meeting.

Members of the Acme club met Monday with Mrs. E. S. Blair. Mrs. S. R. Theobald gave an interesting description of an art exhibit at San Antonio, Texas, in January, 1928. The club meets next Monday with Mrs. I. H. Britell.

DeMolay Meeting.

DeMolay members met at the hall Tuesday evening for a regular business session. The order meets again in two weeks.

With Mrs. H. J. Felber.

U. D. club met Monday with Mrs. H. J. Felber. Each member gave a current event report. Mrs. A. T. Claycomb is hostess next week.

Bible Study Circle.

Members of the Bible Study Circle met Tuesday afternoon with Mrs. L. W. Kratavil, the hostess leading the regular lesson study. Mrs. E. B. Young is hostess next week.

Coterie Club Meets.

Mrs. John Ahern was hostess to Coterie club members Monday. The lesson was on "Modern Writers, American and European," and Mrs. C. A. Orr was leader. Mrs. A. T. Cavanaugh entertains next week.

Monday Club Meets.

Mrs. O. R. Bowen was hostess to Monday club members October 16. Mrs. R. E. K. Mellor gave a report on "Hoover" and Mrs. Rollie W. Ley reported on Smith. Mrs. G. J. Hess gave a review on Curtis and Robinson. The club meets next with Mrs. C. A. Chace.

Presbyterian Aid Meets.

The Presbyterian Aid society met Wednesday at the church parlors for a business and social time. Luncheon was served by Mrs. John Harrington, Mrs. F. E. Strahan, Mrs. Clara Horsham and Mrs. Adelaid McEachen. The next meeting will be the first Wednesday in November.

Methodist Board Meets.

The Sunday school board of the Methodist church met Monday evening in the church parlors for a dinner and business session. Thirtyfive were present. At the business session it was voted to start the Sunday school at 9:45, instead of 10, beginning a week from next Sunday. This is to allow more time for study. The school is growing and several business matters for benefit of the organization were discussed.

With Mrs. Walter Phipps.

The Harmony club members and guests, Mrs. Elsie Wert, Miss Claudia Bruse and Miss Marietta Chichester, were entertained Wednesday at the home of Mrs. Walter Phipps. A Hallowe'en party was planned for October 31 at the Donald Fitch home. A social time was enjoyed yesterday and the hostess served refreshments.

For Men's Birthdays.

In honor of the birthday anniversaries of R. K. Holder and Walter Albert the following met at the Holder home Saturday evening for a social time: Supt. and Mrs. T. S. Hook, Mr. Albert, Miss Marjorie Pease and Miss Dorothy Cooley. The group presented gifts to the men. Luncheon was served after a social time.

P. E. O. Meets.

P. E. O. met Tuesday evening with Mrs. O. R. Bowen. Mrs. Winifred Main was leader of the program on "Those Good Old Days." Costumes of the "old days" were shown by Mrs. John Carhart, Mrs. A. T. Cavanaugh, Mrs. O. R. Bowen, Mrs. J. E. Hufford and Mrs. Warren Shultheis. The next meeting will be November 6 at 2 o'clock with Mrs. T. T. Jones.

Entertain Visitors.

Lieutenant Commander and Mrs. C. J. Robertson of New York, who left recently for Litchfield, Minn., to visit the former's relatives after a visit here in the P. H. Kohl home, were entertained Friday evening by Pres. and Mrs. U. S. Conn at 6:30 dinner. Mr. and Mrs. A. B. Carhart entertained the Robertsons Saturday afternoon. Mr. and Mrs. John T. Bressler, jr., entertained the visitors at 6:30 dinner Saturday evening.

American Legion Auxiliary.

Members of the American Legion Auxiliary met in regular session Tuesday with a good attendance. The afternoon was spent socially and all enjoyed the picnic luncheon. Officers will be elected at the next session. The organization has a good supply of clothing on hand and especially things for little girls. Needy families are asked to call on Mrs. W. D. Hall, welfare worker of the Auxiliary, and she will be glad to furnish their needs.

Pleasant Valley Club.

The Pleasant Valley club members, each with an invited guest, met yesterday with Mrs. Elmer Noakes, Mrs. J. P. Turner, Mrs. C. S. Ash and Mrs. George Kabisch assisting. The time was spent in games and visiting. Mrs. Eric Thompson conducted a contest in making words from the letters in Hallowe'en and Mrs. Otto Fleer was the winner. Mrs. Aden Austin was leader of a Hallowe'en game which Mrs. R. C. Hahlbeck and Mrs. W. C. Coryell won. Mrs. A. C. Thompson conducted another game and Mrs. Max Ash was winner in this. The hostesses served a two-course luncheon at the close of the afternoon. The next meeting will be November 21 with Mrs. Turner.

THE GREAT AMERICAN HOME

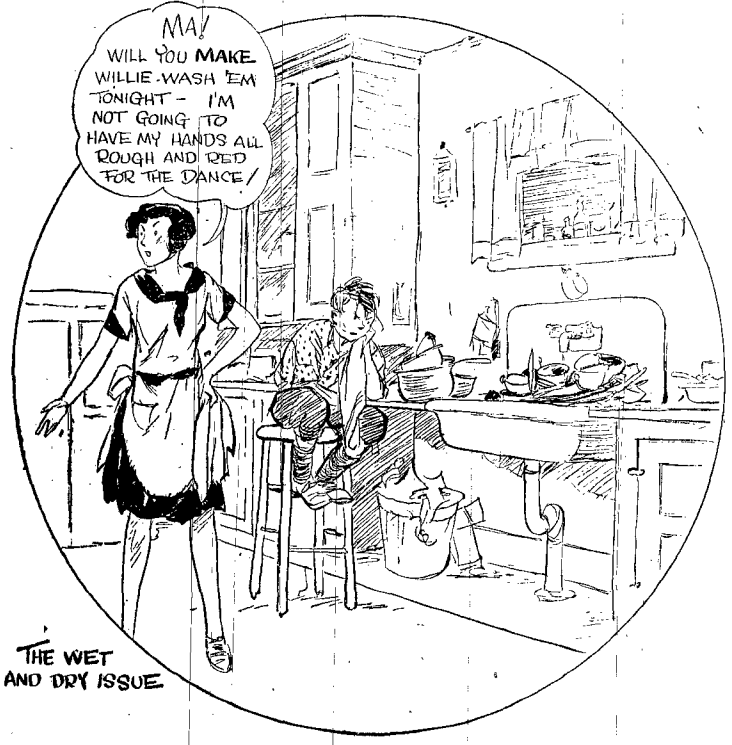

TOBEY AND TYKE BY REDNER

Surprise Couple On Anniversary

As a surprise to Mr. and Mrs. John F. Baker, members of the Lutheran Aid society northeast of Wayne, and their families, went to their home Sunday, October 7 to observe their silver wedding anniversary. The room was decorated in pink, white and silver. Rev. F. C. Doctor spoke. Mrs. August Hilke sang "Whispering Hope," Miss Alma Hilke playing the piano accompaniment. A social time followed and the women served luncheon from well-filled baskets. Two beautiful cakes formed the centerpieces for the table, these having been made by Mrs. Emil Wolters and Miss Alma Hilke.

Guests were: Mr. and Mrs. Bernard Ruwe of Blair, Mr. and Mrs. Otto Ruwe and daughters, Velma and Dorothy, Mr. and Mrs. August Hilke and daughter, Alma, Mr. and Mrs. F. W. Vahlkamp and son, Arnold, Mr. and Mrs. Emil Vahlkamp, Mr. and Mrs. William Vahlkamp, Mr. and Mrs. Henry Temme and family, Mr. and Mrs. Emil Roeber, Miss Dorothy Vetter, Miss Martha Roeber and Emil Roeber, all of Wayne, and John Baker and Mrs. Christine Hinrich of Wakefield.

The guests presented Mr. and Mrs. Baker with many beautiful gifts. The Aid gave the couple a remembrance wreath with flowers and fern leaves.

More relatives and friends gathered at the Baker home in the evening for a social time in honor of the occasion. Miss Alma Hilke furnished musical numbers. At the close of the evening luncheon was served from baskets brought by the guests. The Bakers received other gifts.

Guests in the evening were: Mr. and Mrs. Will Ruwe of Blair, Mr. and Mrs. Will Roeber and son, Marvin, of Emerson, Mr. and Mrs. Carl Baker and family of Martinsburg, Mr. and Mrs. George Brammer, Mr. and Mrs. Lawrence Ruwe and family, Mr. and Mrs. Herman Brudigam, Mr. and Mrs. Raymond Baker, Mr. and Mrs. Herman Baker and family, Mr. and Mrs. Henry Baker, Mr. and Mrs. Ray Hammer, Mr. and Mrs. Roy Holm, Otto Saul, Max Brudigam, Miss Esther and Miss Clara Doring.

A murder farm has been discovered in California, and the next thing you know those murder farmers will be demanding relief.—Indianapolis News.

Try a Wayne Herald Want Ad.

It Pays To Trade At **Ahern's** *Where Savings Are Greatest*

A Special Ready to Wear Sale

Saturday, Monday and Tuesday

Coming special for these three days, several trunksful of fashionable Winter Coats and Satin and Velvet Dresses.

You are almost sure to find a pleasing style and a correct fit among the hundreds of garments which will be at our store for these three days.

The very choicest of all the late styles will be shown.

Prices will be below regular. Our way of handling Ready To Wear permits us to undersell the city stores on dependable Coats and Dresses.

Dresses

Lovely Transparent Velvet Dresses, new style ideas in Silks and Satins and just arrived Worsted Dresses. All in regular sizes and in special half sizes for little women, stout women and extra large women.

Priced $9.75 to $55

As an extra special for these three days there will be on sale a group of velvet and velvet combination dresses, regular $16 to $18 values, sizes 14-16-18-20, at

$13.95

Coats

If you have in mind a beautifully furred coat at $85 to $95, you can choose it here from a nice selection and at a saving of $15 to $25.

Our greatest display of coats is at $15 to $50. At these popular prices we specialize. You can get style, quality, fit and guaranteed good wear from the coats marked

$15 to $50

THE BEST OF THE NEW

Slip-On Sweaters of Rayon Worsted, in pretty colors and stripes, at $3.00, fine all wool slip-ons in pastel shades at $4.00 and $4.25, are just here in new assortments.

We are making a specialty of a Satin-Faced Dress Crepe at $1.95 per yard. This cloth is 36 inches wide and comes in all colors and black. It is a usual $2.25 quality which we are selling at $1.95 to call particular attention to our Silk Department.

Christmas Needlework is now getting a good start. The past two weeks have been busy ones in this department. We have sent in orders for new stamped pieces to replace some of those already sold out.

Stamped Rayon Pillows, Fancy Gift Aprons, Pillow Cases in new designs and Stamped Towels have been the best sellers.

The Royal Society Package outfits are especially attractive.

Instead of sateen bloomers for the children, try a pair of Jersey Knit Bloomers at the same price. They are warmer, better looking, as they come in nice colors, and will wear better. 50c per pair for all sizes 4 to 14 year. Similar bloomers come in Ladies' Sizes at the same price. A finer quality is priced $1. For cool weather they are very comfortable.

Dr. Denton's Sleeping Garments are the most satisfactory for the children 2 to 10 years of age. They are made of some special material that will doubly outwear outing flannel—and they are made with feet which is a good precaution against colds from floors. The prices vary from $1.25 to $1.75 according to size.

You have undoubtedly read the advertisements of Brighton Carlsbad Sleeping Wear in the leading magazines. We carry this exceptional line of Outing Flannel Gowns and Pajamas in Wayne. They are quite out of the ordinary in looks, fit and wearing quality. Special flannels printed in attractive designs and colors are used and they are cut in full exact sizes. The prices are moderate—$1 to $2.25.

The new Pajama styles will certainly appeal to the high school and college girls.

At Rochester, Minn., there is a laboratory in which Facial Creams, Powders and Lotions, also Hair Cleansers and Tonics are made after formulas developed by the doctors at the clinics. These preparations are made of only the purest and best ingredients. We secured the agency for them two years ago and our customers who have used them are very enthusiastic about them. They are put up in generous quantity for the price and are very economical to use. Try a jar of these excellent facial creams or a bottle of the liquid hair soap next time—they may be much more satisfactory that those you are using.

Here is a Gift that will be very acceptable to any one of your family or friends who are away from home and have to send their laundry out.

Send them a package of Cash's Woven Names or Initials. The name you wish is woven in Turkey Red on narrow white tape. These tapes are easily attached to any article of wearing apparel or bedding. They will save the loss of many dollars' worth of personal belongings and also be a constant and lasting reminder of your thoughtfulness.

Three dozen of the full name put up in a neat box cost $1.50. 6 dozen cost $2. 6 dozen two-letter initials cost 40c.

Order now as it requires a little time to get the name or initials woven.

Surgeons and scientific shoe designers working together have developed footwear which is of real help to folks with foot trouble. Shoes of this kind have enjoyed a great deal of deserved popularity for the past several years because they have really helped foot sufferers. While such footwear cannot be produced for less than $7 to $10, there has been little objection to the price because in addition to the comfort feature they were made of materials of extra quality which gave exceptional wear. Makers of cheap footwear are now trying to take advantage of the arch support popularity and there is now a deluge of so-called arch support footwear which are nothing but ordinary $5 and $6 shoes with a slender piece of metal placed under the arch to fulfill the description "Arch Support." If you are in need of arch support shoes it will pay you, both from a health standpoint and an economy standpoint, to get get one of the reliable, well known makes like "Wilbur Coon Arch Fitters." Come and be fitted in a pair of these splendid arch support shoes.

Millinery Specially Priced

Just new are these beret and turban effects in small, close-fitting hats that follow the contour of the head. Priced specially at

$2.95 to $5.95

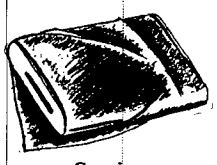

Genuine

Transparent Velvet

$7.95

Material enough for a lovely dress of extra heavy quality Black Georgette and this beautiful velvet costs only $15. Come and let us show you.

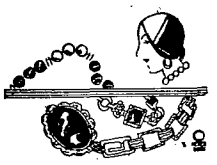

Rings Earrings Chokers

$1.00

This season's dress styles require Costume Jewelry to set them off to best advantage. The newest ideas are here for you, very moderately priced.

Most Foot Troubles Are Fit Troubles

If your feet trouble you, the chances are your shoes don't fit properly. We have relieved and corrected many so-called foot troubles by fitting Wilbur Coon and Tripedic Arch Support Shoes. More than 200 sizes . . . 1 to 12; AAAA to EEE . . . with special combinations for the hard to fit foot.

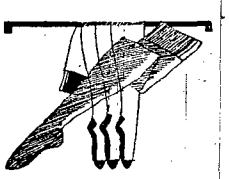

Silk Hosiery That Wears

That is easy to promise but hard to fulfill. However, after selling the same make of silk hosiery for twentytwo years and always guaranteeing them to give satisfactory wear, we are in position to give you just what we advertise—Silk hosiery that really gives service. Hundreds of satisfied customers buy them year in and year out because they are so economical. Priced at $1 to $1.85.

Sale of GROCERIES

10 BARS P. & G. SOAP	39c
CAMPBELL'S TOMATO SOUP	8c
4 BIG ROLLS TOILET PAPER	25c
GOOD LEAN BACON, 1 or 2-lb. pieces, pound	28c
QUART JARS PEANUT BUTTER	39c
SUGAR—16 pounds for	98c
NAVY BEANS, per pound	10c
FINE IDAHO JONATHAN APPLES, per basket	$1.85

These are genuine Idaho raised Jonathans, fine quality, every apple sound. Eastern Jonathans are a little lower priced but of poor quality and short weight.

Sixteen Pages
Two Sections.

THE WAYNE HERALD

Section Two
Pages 1 to 8

CONSOLIDATED WITH THE WAYNE REPUBLICAN

WAYNE, NEBRASKA, THURSDAY, OCTOBER 18, 1928.

Vol. 48, No. 31.

Couple Married At Stanton Home

Miss Ethel Chace Becomes the Bride of Mertroe Hollinger of Long Beach.

Miss Ethel Chace of Stanton, niece of Mr. and Mrs. C. A. Chace of Wayne, and Mr. Mertroe Hollinger of Long Beach, Calif., were married Friday evening, October 12, at the Charles Chace home in Stanton, a number of relatives and near friends being present for the ceremony. The young couple left after the wedding for San Francisco, Calif., and they will go from there to their home in Long Beach by boat.

Pink and orchid were the colors carried out in the wedding. A bower of green with large baskets of pink chrysanthemums was arranged in the parlor. Bouquets of pink roses and pink candles were attractive on the dining tables.

Miss Chace wore a gown of flesh-colored chiffon with uneven hemline. She carried a beautiful bouquet of pink roses. Mr. Hollinger wore an evening suit.

Before the ceremony, "O Promise Me" was played as a duet, by piano and violin. Henry Shultz, brother-in-law of the bride, sang "Out of the Dawn." Miss Chace descended the stairs unattended, Mrs. Shultz playing Lohengrin's wedding march. Mr. Hollinger met her at the altar and the Methodist pastor performed the ceremony. Emma Lou Shultz, niece of the bride, was ring bearer. She wore a dress of pink silk and ribbons.

The bride is a graduate of the University of Nebraska. She took the teacher training course at the Wayne State Teachers College and was an instructor in the Fremont school for two years. Mr. Hollinger is in the office of a shipping company in Long Beach.

Mr. and Mrs. C. A. Chace and Mr. and Mrs. A. W. Ahorn of Wayne, were among the guests at the wedding. Miss Elsie and Miss Jennie Piper of Lincoln, were present also. A number of relatives from Pilger, Fremont and other places attended.

Many Cattle Die In Prairie Fire

O'Neill, Neb., Oct. 15.—More than 500 head of cattle perished in a prairie fire which swept over the entire southern part of Holt county. The first fire started in the vicinity of Goose lake, about 39 miles south of O'Neill, and a second swept along the edge of Wheeler county.

The last fire started in what is known as Beaver Flats and where large herds of cattle were pastured. A third fire started near Amelia, Neb., in the southwestern part of Holt county. Hundreds of tons of hay were destroyed as the fire raged over the prairie ahead of a 50-mile-an-hour wind.

Champion Husker Will Be Picked

Lincoln, Neb., Oct. 15.—Ears of corn will begin playing a rapid rat-tat-tat against bangboards this week when several Nebraska county corn husking contests swing into action.

Sixteen counties have reported they would hold competitions and several more are expected to enter, T. A. Leadley, sponsor of the state contest, said. Those already entered are: Adams, Antelope, Buffalo, Colfax, Dakota, Fillmore, Frontier, Furnas, Gage, Otoe, Red Willow, Sarpy, Saunders, Seward, Thurston and Washington counties.

Twenty-eight counties held contests last year. The winner of each county meet and the state champion and runnerup of the 1927 state contest will compete in the state event. Hilmer Swanson, Clay county, won the state contest last year, and Joseph Korte, Antelope, was second. Korte husked more corn than Swanson, but greater deductions for gleanings and husks brought down his net. Swanson's net was 23.32 bushels husked in 80 minutes, after deductions had been figured.

The place and location of the state meet will be chosen this week, Mr. Leadley stated. It probably will be held November 1 or 2, as the national contest in Indiana will be held the week of November 5. A field in either Gage, Fillmore, Otoe or Cass county will be selected, Leadley added. The winner of the state contest will represent Nebraska in the national event. The runnerup in the state meet may also enter the national contest, although his expenses are not paid as are those of the champion. Swanson was third and Korte sixth in the 1927 national contest.

Parachute Victim Buried On Monday

Sioux City Journal, October 16: Several hundred residents of South Sioux City, Neb., including schoolmates, paid final tribute at funeral services at Becker's funeral home Monday for Clarence King, 18-year-old high school foorball star, who was killed in a parachute drop near Superior, Neb., Thursday.

"Till We Meet In Peace Together," a hymn that the deceased lad requested in a farewell note to Frances Rosebaum, school girl sweetheart, in which he indicated that he might take his own life a few days prior to the accident, was sung by those at the funeral services, which were conducted by Rev. E. E. Mortensen, pastor of the English Lutheran church.

Miss Rosenbaum, 16-year-old schoolgirl, who received the note the day King left home, a week before the tragedy, and who admitted having been asked by King to become engaged to him, attended the funeral services.

Members of the football team of the South Sioux City high school served as honorary pallbearers and active pallbearers were members of the Sunday school class of which Clarence had been a member. They were: Marcy Sandrau, Howard Mitchell, George Sohn, Paul Hirschback, Lyle Young and George Mortenson.

Interment was in Dakota City cemetery under direction of Becker's funeral establishment.

Women Will Boom Hoover.

Plainview, Neb., Oct. 15.—A group of women met at the Plainview public library and organized a Hoover-Curtis club. Four meetings will be held before election. A question box will be conducted by Mrs. Len Baldwin. Officers are: President, Miss Wilma Michener; vice president, Mrs. Lars Jensen; secretary, Mrs. M. H. Christiansen.

Closed Bank Pays Dividend.

Jackson, Neb., Oct. 15.—The Bank of Dakota County, at this place, which has been operated by the guaranty fund commission the last six months, paid a 10 per cent dividend, amounting to $18,076.

We are glad to learn that Mussolini has announced "a new vigorous policy." His soft, easy-going ways have been causing us a lot of worry.—Springfield Union.

Possibly under television the lonely wife can lure the errant spouse home evenings by holding a banana cream pie in front of the transmitter.—Detroit News.

Emilio Portes Gil (pronounced Heel) is to be the new President of Mexico, and, we suppose, it will be all right on this side of the line to refer to his followers as Heelers.—Springfield Union.

Byrd and Igloo Leave for Pole

This is one of the last pictures taken of Commander Richard E. Byrd before he left for California to start on his expedition to the South Pole. It was taken on the steps of the famous explorer's Boston home. With him is Igloo, the mascot who accompanied his master on his trip to the North Pole and who will now accompany him to the bottom of the world.

Northeast Wayne

(By Staff Correspondent.)

Mrs. J. F. Baker had her tonsils removed last week.

Miss Erna Meyers had tonsils removed Monday in Sioux City.

Mr. and Mrs. Ed Caauwe were Sunday guests in the Peter Caauwe home.

John Aevermann of Pender, is spending the week in the George Meyers home.

Paul Aevermann spent last week Wednesday evening in the George Meyer home.

Mr. and Mrs. Herman Reeg and Alfred Kurrelmeyer were Sunday guests at Adolph Korn's.

Miss Lucille Walters assisted Miss Esther Bjorklund with house work a couple of days last week.

Miss Myrtle and Frank Soden spent the week-end in Sioux City with Mr. and Mrs. George Soden.

Mr. and Mrs. George Meyers and family were Friday evening visitors in the Paul Aevermann home.

Mr. and Mrs. Carl Victor, jr., and family were Sunday dinner guests in the Carl Victor home in Wayne.

Prof. and Mrs. E. Cholcher and Miss Dorothy Vetter were Tuesday supper guests at the Emil Walter home.

Miss Clara and Miss Tillie Wischhof of Wayne were Thursday evening guests in the George Meyers home.

Mr. and Mrs. Albin Carlson and family were Sunday dinner and supper guests in the Carl Johnson home at Laurel.

Miss Lora Habermann and Elmer were Sunday afternoon visitors at the Louis Habermann home near Concord.

Miss Lillie Hallman returned home from Milford Barner's the first of the week where she had been assisting with housework.

Mr. and Mrs. Carl Roeber and family came Saturday night from Rice Lake, Wis., to spend a couple of weeks in the Emil Roeber home.

Mr. and Mrs. Ernest Echtenkamp, Mr. and Mrs. Hans Holdorf and daughter, Betty Jane, and Fred Luth spent Sunday evening at Fred Flege's.

Mrs. Ernest Echtenkamp, Mrs. William Schrader and daughters and Miss Bonnell Meyer spent Thursday afternoon with Miss Matilda Kirchner.

William Johnson who had been working in Montana the past three months, arrived Saturday at the J. P. Turner farm where he will pick corn.

Mr. and Mrs. Wm. Lilje were Sunday dinner guests at the Fred Ruser home and Rev. and Mrs. F. C. Doctor were afternoon and supper guests at the same place.

Mr. and Mrs. Markus Holdorf and children, Mr. and Mrs. Ernest Echtenkamp, Mr. and Mrs. Julius Kirchner and Fred Luth were Sunday afternoon and supper guests in the James Hank home.

Mr. and Mrs. John Horstman entertained the following at Sunday dinner: Mr. and Mrs. Earl Bartlett and family, Miss Evelyn Janssen, Jasper Eilerts, Mr. and Mrs. Ben Meyer and son and Mr. and Mrs. Andrew Parker.

Mr. and Mrs. Geo. Roeber entertained at Sunday supper the following guests: Mr. and Mrs. Simon Lessmann and Kenneth, Mr. and Mrs. Henry Roeber and family, Mr. and Mrs. Theo. Lessmann and son, Mr. and Mrs. Fred Lessman and Mrs. Fred Voight.

About thirtyfive friends went to the home of Geo. Roeber to surprise him in honor of his birthday anniversary last week Wednesday evening. Out door games were played. At the close of the evening Mrs. Geo. Roeber served ice cream and cake. The guests all wished Mr. Roeber many more happy birthdays.

Rainfall General In This Section

Norfolk News, October 16: Rainfall ranging from light precipitation to three and one-half inches fell over northeast Nebraska and the Rosebud section last night, at which time Norfolk was visited by its heaviest rain since June 26, the fall here amounting to 1.30 inches.

Wayne received the heaviest rain according to morning reports, a total of three and one-half inches visiting that city. A drizzle was falling in the vicinities of Stuart, Bonesteel and Winner this morning, the Northwestern Bell Telephone company reported.

The Northwestern railway reported that a "good" rain fell at Lincoln, the precipitation being lighter from Long Pine to Omaha. A light rain fell in the Black Hills, and a light rain and snow visited the Wyoming division of the C. & N. W.

Temperatures in Wyoming range from 32 to 50 degrees, in the Black Hills from 45 to 50, and over the eastern division from 58 to 70, the railway stated.

Although an awesome display of lightning accompanied the rain, no damage has been reported.

On June 26, Norfolk was visited by 1.59 inches of rain. Since that time no rain of more than one inch has fallen in Norfolk in 24 hours until last night.

Seventy patrols in this district are grooming the highways, which, due to the continued moisture, are now well soaked. Dirt roads are unusually muddy, but the graveled highways can be traveled easily.

By the last of the week, unless heavy rains continue, the patrols will have provided good surfaces on the graveled highways. Roads in this region suffered considerably from the dry weather, the third worst drouth in the history of this region.

Roads Are Cut Up.

On account of the lack of moisture it was impossible in the dry weather to keep the gravel bound on top of the road. The result was that the loose particles were constantly pushed to the side of the road. The slow rain of the week-end soaking up the crust, causing highways to be badly cut up. Last night's rain has given the patrols a handicap in their work.

Bumps of Deflation.

Dr. A. L. Bixby: Deflation bumped northern Iowa harder, almost, than anywhere. Over many counties having thousands of acres of productive farm lands inflated crops and inflated prices had stimulated the wildest speculation in real estate. Farm after farm was sold and re-sold, and sold again, at prices ranging at double, treble and quadruple actual value. Banks loaned lavishly to farmer-speculators on fictitious rating. The world came to an end when Europe went broke and no longer paid war prices for our surplus products. The banks of northern Iowa were loaded with "securities." The supposedly solid institutions of Emmet county alone failed for more than a million, leaving depositors to wonder who did it. Yet northern Iowa is today just as rich as it ever was. More tangible assets per capita than on the day the armistice was signed. In the big gamble, and as a result of it, some men who thought themselves very rich find themselves now in very reduced circumstances, others have crawled out with a competency. The sun shines over northern Iowa as it always has; crops are fairly abundant, and prices better than before the war. There are cattle in the feed lots, and prime beef is so high on the hoof that many of us, who are ultimate consumers, tremble at the prospect of what we must pay for meat on the block. Hogs by the thousands getting fat in the clover pastures and cornfields, and the bloody beasts selling for 16 cents on the hoof in Chicago.

Tell me not, you hook-nosed vulture,
Spreading venom all the time,
That the field of agriculture
Is no place to make a dime.

Let no politician sodden
Seek to string me with the myth
That the farmers are downtrodden
For the want of suds and Smith.

Things have been upset, my brother,
In this earth for quite a spell;
Since we butchered one another,
We have worried to beathel.

But reward has come from waiting,
I can gladly testify;
And the "blueness" is abating
For the ones who purchased "sky."

While the politicians squabble,
Let us to the barnyards go,
Where the wattled turkeys gobble,
And the bantam roosters crow.

This the fact and can prove 'er—
Of the man who owns the birds—
He will say: "You vote for Hoover,
And we won't have any wards!"

With this unpleasant introduction,
No no more of politics;
Let us follow his instruction—
That man knows his onions.

BIX.

Sholes

(By Ellen Carlson.)

John Krie shipped a car of hogs to Sioux City Monday.

Miss Helen Norton spent the week-end with home folks in Wayne.

Mrs. Ralph Pickering spent the week-end with relatives in Bloomfield.

Miss Gladys Ingwersen of Wayne, spent the week-end visiting friends here.

Charlie Landberg left for Paulina, Iowa, Monday where he plans to spend the winter.

Mr. and Mrs. H. J. Lenzen and son, Wilford, spent Sunday visiting relatives in Wynot.

Mr. and Mrs. C. E. Carlson of Winside were dinner guests at the A. G. Carlson home Sunday.

Henry Eiben returned home from McCook, Nebr., Monday where he had been working in a barber shop.

Mr. and Mrs. Ed. Mosher drove to Allen, Nebr., last week Tuesday evening. Mrs. Bert Jeffrey accompanied them home.

Mr. and Mrs. Ed. Mosher and Mrs. Bert Jeffrey drove to Norfolk last week Wednesday. Mrs. Mosher consulted a dentist.

Mrs. William Slaughter, Mrs. N. C. Galanis and Mr. and Mrs. Robert Smith and family of Sioux City, visited at the Ed Mosher home last Thursday.

Mr. and Mrs. Oscar Madsen and family of Slifer, Iowa, and Mrs. Carl Ruder of Junction City, Ore., spent Sunday and Monday at the Martin Madsen home.

The Pleasant Hour club served a covered dish luncheon at the home of Mrs. Emma Landberg, last week Wednesday afternoon. The afternoon was spent in visiting.

Club Will Boom Hoover.

Lyons, Neb., Oct. 15.—A Hoover-Curtis club has been organized here with F. L. Cook as president. Other officers are: Vice president, Mrs. George Moseman; secretary, Mrs. E. S. Clements; treasurer, Mrs. E. P. Thompson. W. J. Fritts was elected president of the Smith-Robinson club. Fred Claussen is secretary-treasurer.

A hick town is a place where nobody ever saw a rich policeman.—Washington Post.

Stores 40,000 Bushels Wheat.

Ogallala, Neb., Oct. 15.—C. E. Nichols, one of Keith county's largest wheat growers, has stored 40,000 bushels of wheat from his crop this year. It was raised on 800 acres of summer fallow ground, and averaged 50 bushels an acre. Eight combine threshers were used to harvest the wheat. Mr. Nichols sold 25,000 bushels of wheat, his total crop being 65,000 bushels. Keith county produced about 1,500,000 bushels of wheat from 64,000 acres, the average being about 23 bushels an acre.

Railway to Use Motors.

O'Neill, Neb., Oct. 15.—The Burlington expects to install a motor and trailer here some time in November. The motor car and coach will be 70 feet long. The motor car will be used for express and baggage and the coach will be used for mail and passengers. There are 68 motor cars in the state.

Is Trampled by Horses.

Ponca, Neb., Oct. 15.—C. I. Beller, drayman of this place, was bruised when he was trampled by his team, which became frightened when a car owned and driven by O. I. Newton of this place, ran into them.

Farm Loans

Five, Seven and Ten Year Straight Loans

Amortization Loans, the most desirable plans on the market today. No matter when your loan is due, we would be pleased to go over our figures and rates with you at any time.

State Bank of Wayne

Wayne, Nebr.

Evangelist R. R. Richards

Evangelist R. R. Richards has begun a series of meetings at the Baptist church in Wayne. Services start each evening at 7:30, and the story of the "King of Kings" will be told nightly. Everyone is welcome.

Early Fall Sale of Stylish and Distinctive

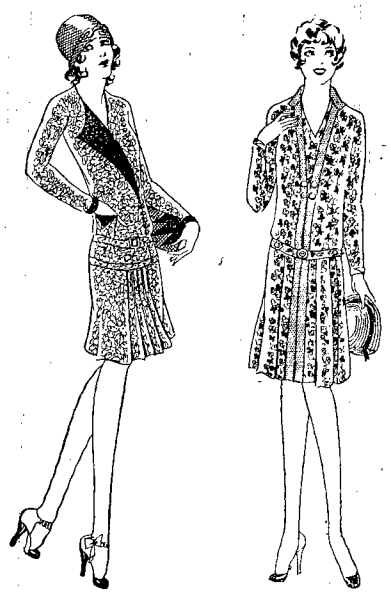

The blouse of this attractive pique simulated suit has an unusual closing which can either be buttoned, or allowed to fly free. The under side is faced in solid color. The pocket and cuffs are also of solid color trimmed with novel buttons. The skirt is pleated and stitched.
Sizes 14-16-18

Achieves a coat effect with its reverse of solid color which extends the entire length of this flowered charmeuse. Solid color trimming, buttons, and a round buckle further embellish this frock.
Sizes 36-46.

Marcy Lee Dressettes

Distinctively individual in appearance, designing and workmanship, reflecting the art of Master Designers and the efforts of Expert Seamstresses.

Truly the most outstanding line of Wash Frocks today. Every woman should be the proud possessor of several of these dresses, and surely the price is so exceedingly low that one may choose to their hearts content and scarcely miss the money

$1.95

Larson & Larson

Free Delivery
Phone for Your Food
Phone 247

The Larson Grocery

Free Delivery
Phone for Your Food
Phone 248

Corn, Peas and Tomatoes No. 2 Standard **Each 10c**	**Husking Mitts** The very best you can buy **Dozen $2.19**	***OMAR Wonder Flour*** More loaves of better bread. **Special Price for Friday and Saturday** 48-pound bag, **$1.89**	**May Day Coffee** Sealed in a sanitary package. Good quality. **Per pound 39c**	**Quaker Oats** Large package **Special, 24c**
Larson's Sanitary Popcorn Best you ever used **2½-lb. pkg. 25c**	**Monarch Mince Meat** Highest quality **2-lb. jar 50c**	***GENUINE JELLO*** All flavors. Special price this week Per package, **6c** Limit 5 packages to a customer	**Johnson's Floor Wax** Per pound **59c**	**Post Toasties Corn Flakes** Large package **10c**
Jersey Sweet Potatoes 10 pounds **44c**	**Monarch Pork and Beans Special 4 cans 44c**		**Test Overalls** Heavy 8-oz. denim. Per pair **$1.49**	**FREE! FREE!** Lovely Cake Pan with pound can Calumet Baking Powder
"Kamo" Pancake Flour Good quality 4-lb. bag **25c**	**MATCHES** 6-box carton **Special, 15c**	**Tokay Grapes Per pound 8c** / **Ritz Malt** Bohemian hop flavored. Special— **Per can 45c**	**Cigarettes** All kinds, carton **$1.10**	**Wonder Nut Oleomargarine** Per lb. **19c**

Jonathan Apples, fancy quality, bushel . . **$1.85**

LOCAL HAPPENINGS

Dr. C. A. McMaster, dentist. Office phone 51; residence 297. a19tf

George Rohwer of Sioux City, spent Thursday and Friday in Wayne.

Mr. and Mrs. E. A. McGarraugh were in Omaha Monday, the former on business.

Mrs. Warner Anderson and twin daughters of Wakefield, were here Friday.

Special attention given all kinds of fillings. Dr. R. W. Casper, phone 120 and 371. o14tf

Mr. and Mrs. Jens Christensen and family of Carroll, were Wayne visitors last Thursday.

Walden Felber, student at the state university in Lincoln, spent the week-end here in the H. J. Felber home.

E. E. Gailey, C. E. Carhart, Jack Denbeck and Glenn Johnson returned Friday from a few days' trip to Minnesota.

Dr. Young, dental office upstairs in Ahern block. Special attention given to extraction of teeth. Phone 307W. m27tf

Mrs. N. J. Juhlin returned Thursday from Long Pine where she had visited two weeks with her daughter, Mrs. Merle Milton.

Miss Helen Young of West Point, spent the week-end in the Stephen Rockwell home. Miss Young is employed by the West Point Republican.

Mr. and Mrs. L. R. Winegar were in Sioux City Thursday to see the latter's sister and husband who were going through to the east from their home in Hailey, Idaho.

THE BEST AND SAFEST LOAN FOR FARMERS is also the cheapest. Net cost less than 5 percent. Details gladly given. Write ROPER LOANS, West Point, Nebraska. o11t2

Supt. and Mrs. T. I. Priest of Wisner, F. G. Philleo, Franklin Philleo and Mr. and Mrs. Percy Brandts and son were Sunday dinner guests of Mrs. Lura Belle Johnson and her mother, Mrs. Randolph.

Mr. and Mrs. Bert Hyatt and A. J. Hyatt drove to Onawa, Iowa, Wednesday of last week to visit in the W. B. Hyatt home. Mrs. Hyatt returned Saturday by train and the men remained until they could drive home.

C. Wells and Miss Beryl McKenzie of Sioux City, visited here between trains Saturday in the L. A. Fanske home. They came to accompany home the former's grandson, Leonard Balcom, who had been here several days.

Lorenz Kay and Waldo Kruse, the latter of Florence, Neb., came Friday from Ames, Iowa, to spend the week-end in the Henry Kay home. Mr. Kruse used to attend school here. He and Mr. Kay are both in college at Ames now.

Gifford Rockwell left Tuesday after spending a week here in the home of his brother, Stephen Rockwell. The men had not seen each other for twelve years. Gifford Rockwell is in the United States service and spent the past eight years in China. He went to Indianapolis from here.

Mrs. V. L. Dayton of Norfolk, formerly of Wayne, has returned from a trip to Mackinac island, where 875 insurance agents met. Mrs. Dayton received the trip as a gift from the company for her good work the past year. While gone Mrs. Dayton visited several points in Indiana and Ohio.

Mrs. L. L. Greene and daughter, Bonnie Beth, arrived home Tuesday of last week from Omaha where they had visited the former's parents, Mr. and Mrs. Clarence Fogelstrom, a few days. Mrs. Greene's sister, Miss Edna Fogelstrom, who had visited here, returned home with the former.

Mr. and Mrs. LeRoy Olson moved last week to the residence they bought on east Fourth street. The Roy Penhollow family, who occupied the house the Olsons bought, moved to the residence on north Main street, formerly occupied by the Albert Johnson family. The Johnsons moved to the house at Sixth and Logan, formerly occupied by the Olsons.

Mr. and Mrs. H. E. Radaker of Newport, Neb., who arrived here Friday to visit the latter's parents, Mr. and Mrs. W. H. Gildersleeve, left Saturday morning for the east. Mrs. Mae Young accompanied them and the three will be gone about five weeks. They will visit the women's sister, Mrs. J. R. Phillips, at Imperial, Pa. They will visit Mr. Radaker's parents near Pittsburgh. They will also go to Washington, D. C., and other places in the east. W. H. Gildersleeve took them to Wisner Saturday morning when they left.

"Four Sons" Will Appear In Wayne

It is safe to say that there will be no adverse comment on the actions of German officer characters in Fox films "Four Sons" when it appears on the screen of the Gay theatre October 21, 22 and 23. And for good reason. Every man appearing in these interpretations is a former member of the German army.

Following director John Ford's stay in Europe, during which time he spent several months in Germany, it was decided that only ex-soldiers would be considered for these highly important atmospheric bits.

Numbered among those players is His Royal Highness, Archduke Leopold of Austria, whose first screen appearance is made in the new Ford production, and Captain Carl von Haartman, former member of the German Air Service.

In the important roles are Margaret Mann, who plays the stellar role of the grandmother and Earle Foxe, noted screen comedian, who hurls his comic mask to the winds in his characterization of Von Stomm, villain extraordinary.

Francis X. Bushman, Jr., George Meeker, Charles Morton and James Hall essay the roles of Grandmother Bernle's four sons, around whom most of the dramatic action revolves.

August Tollaire, Albert Gran, Hughie Mack and Michael Mark are cast in pivotal character roles, while June Collyer plays the feminine lead.

Brenna News

(By Staff Correspondent.)

Mr. and Mrs. George Bruns were Sioux City visitors Tuesday.

Miss Ella Bruns spent Tuesday afternoon with Miss Joy Granquist.

Mrs. Everett Lindsay spent Friday with Mrs. Dale Lindsay in Wayne.

F. I. Moses was in Sioux City Thursday marketing a car load of horses.

Mr. and Mrs. John Lindsay spent Sunday, October 7, in the George Wert home.

Mr. and Mrs. Anton Granquist were Tuesday evening visitors in the George Bruns home.

Mr. and Mrs. Henry Lage visited Sunday evening, October 7, in the Art Mann home.

Mrs. Chris Weible and John Weible went to Neola, Iowa, last week Wednesday for a visit with the former's mother, Mrs. Margaret Miller.

Mr. and Mrs. Leonard Hyland and baby visited in the George Bruns home Friday afternoon.

Everett Dale Lindsay spent the week-end with his grandparents, Mr. and Mrs. Everett Lindsay.

Mr. and Mrs. W. R. Hillier of Winside, were Sunday dinner guests in the Pyott Rhudy home.

Miss Anne Peterson of Wayne, was a supper guest in the Mrs. Julia Lage home Sunday, October 7.

Wilfred Lindsay visited in the George Wert home from Sunday until Tuesday evening of last week.

Mr. and Mrs. Ray Gamble were last week Wednesday afternoon callers in the W. E. Lindsay home.

Miss Florence Montgomery spent the past week with her sister, Mrs. Charles Bowers, near Pilger.

Mr. and Mrs. Alonzo Soden were dinner guests Sunday, October 7, in the Wm. Soden home at Wisner.

Miss Florence Yocum of Wayne, visited in the Mrs. Julia Lage home Saturday and Sunday, October 6 and 7.

Mr. and Mrs. Fred Harms and son, Marvin, spent last week Wednesday evening in the Emmett Baird home.

Mrs. Carl Pfeil and Marjorie visited from last week Wednesday until Friday in the Charles Bowers home near Pilger.

Mr. and Mrs. Henry Reinhold and Miss Violet Reinhold were last week Monday evening guests in the Emmett Baird home.

Mr. and Mrs. George Schalnus and son, Gaylord, spent Sunday, October 7, visiting Mr. Schalnus' parents, Mr. and Mrs. John Schalnus, in Sioux City.

Mrs. Burt Ames of Wayne, visited in the Anton Granquist home from Thursday until Saturday. Mr. Ames is assisting Mr. Granquist in husking corn.

Miss Helen Plahn of Hancock, Iowa, and Martin Potter of Parson, Iowa, came Friday to spend a few days in the Mrs. Julia Lage home. The former is Mrs. Lage's sister and Mr. Potter is her nephew.

Mr. and Mrs. Donald Milliken and baby, Mr. and Mrs. Harry Wert, Wilfred Lindsay and Harry Granquist were guests in the Geo. Wert home helping one of the Wert girls celebrate her twelfth birthday anniversary. Ice cream and cake were served.

Miss Thelma Woods and Miss Daisy Wylie entertained Miss Helen Baumgart and Miss Elsie Eckert at a house party Wednesday night at the home of Mr. and Mrs. Fred Baird. They enjoyed 6 o'clock dinner and this was followed by a theatre party in Winside.

Southwest Wayne

(By Staff Correspondent)

Herman Kai spent Tuesday of last week in Sioux City.

Bernadine Meyer spent Thursday night with Marian Paulsen.

Mrs. Fred Betters of near Wisner visited Mrs. Leonard Hyland Thursday.

Earl Lewis spent from Tuesday of last week until Thursday in Sioux City.

Mr. and Mrs. Albert Jones were Friday evening visitors in the Lloyd Powers home.

Leonard Peterson of Laurel spent Sunday, October 7, in the Harry McMillan home.

Mr. and Mrs. Leonard Hyland and baby spent Friday afternoon in the Geo. Bruns home.

Mr. and Mrs. Earl Bartlett and family were Saturday visitors in the Ernest Paulsen home.

Mr. and Mrs. Ben Meyer and son spent last week Wednesday evening in the Glenn Swartz home.

Mrs. Ivan Fickle and daughter of Wayne, were Thursday evening guests in the J. A. Lewis home.

Mr. and Mrs. Emil Vahlkamp were Sunday afternoon guests in the Henry Vahlkamp home in Wayne.

Mrs. Ed Owen attended a meeting of the St. Mary's Guild at the country club Thursday afternoon.

Mr. and Mrs. Ed Owen were last week Wednesday supper guests of Mrs. Anna Owen in Wayne.

Mr. and Mrs. Clarence Longe and family spent Tuesday evening of last week in the Ben Meyer home.

Mr. and Mrs. George Post and family were Monday evening of last week guests in the Ben Meyer home.

Mr. and Mrs. John Rush and daughters, Opal and Hazel, of Rushville spent from Monday of last week until Thursday in the Ed Owen and Mrs. Anna Owen homes.

Mr. and Mrs. Ernest Puls and family were dinner guests Sunday, October 7, in the Lloyd Powers home.

Mr. and Mrs. Emil Vahlkamp were afternoon guests in the John Baker home northeast of Wayne Sunday, October 7.

Mr. and Mrs. Wm. Woehler, jr., went to Norfolk Friday evening to visit their daughter, Bertha, who is ill in a hospital.

Elhardt Pospishil, August Pospishil and Floyd Conger were afternoon visitors in the J. A. Lewis home Sunday, October 7.

Mr. and Mrs. F. E. Powers and Mr. and Mrs. Lloyd Powers went to Crofton Saturday evening to spend Sunday in the Earl Snyder home.

Mr. and Mrs. F. O. Martin and Mr. and Mrs. Ora Martin and son were dinner guests in the C. J. Boyce home at Concord Sunday, October 7.

Mrs. Magnus Westlund, Mrs. Harold Gildersleeve, Mrs. Ralph Morse and Mrs. Lillie Morse were Thursday afternoon guests in the Harry Wert home.

Mr. and Mrs. Leonard Hyland went to Pender Monday of last week to attend funeral services for the 2-year-old daughter of Mr. and Mrs. Frank Breitkreutz.

Mr. and Mrs. John Rush and daughters, Opal and Hazel, of Rushville, Nebr., Mr. and Mrs. Elmer Owen, Mrs. Anna Owen and Miss Florence Owen of Wayne were last week Tuesday supper guests in the Ed Owen home.

Bernard Von Seggern of Wisner, spent Sunday forenoon, October 7, in the Leonard Hyland home. Miss Elsie Lutt and Ted Davis were guests in the Hyland home that evening.

Girls have at least discovered a cure for the run in the stocking. They are going without.—Boston Transcript.

Couple Married In Sioux City

Mr. Byron C. Ruth and Charlotte M. Olson of Wayne, were married in Sioux City Wednesday, October 10. Mr. and Mrs. William Malmberg accompanied the young couple. Mr. and Mrs. Ruth will make their home on a farm northeast of Wayne.

WHEN THEY HAVE CROSSED THE BAR

The Funeral Home

The use of our modern funeral home is always a source of satisfaction to our patrons. Especially when the family is living in a small home or apartment, this complete funeral establishment fills a genuine need.

Out-of-town parties, and those using our local hospitals, find all their requirements met in this quiet, dignified mortuary. It provides all the comfort and privacy of home to the strangers in our midst.

The use of our funeral home adds nothing to the cost of our service, as it makes for efficiency. Still, we are always willing to conduct the funeral at the church or private residence when that course is preferred.

Beckenhauer's Funeral Home

The House of SERVICE

Phone 292W
Wayne, Neb.

The new Buick is the new Style

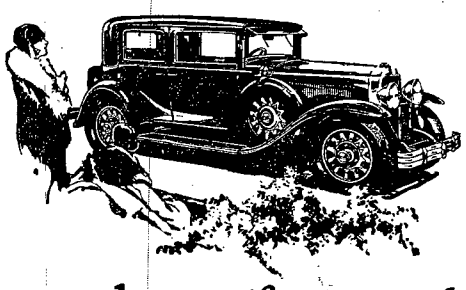

If you want beauty-if you want luxury-if you want up-to-the-minute smartness-there's only one choice ··· the choice of America ··· the new BUICK with *Masterpiece* Bodies by Fisher ·····

From one end of the country to another—in New York, in Miami, in Chicago, in Los Angeles and all towns between—overwhelming praise for the distinctive beauty of the Silver Anniversary Buick with new Masterpiece Bodies by Fisher!

All agree that here is a new style—a new mode—an entirely different and original interpretation of motor car beauty, forecasting the trend of smart body-design for months to come.

And all are voicing their approval in steadily mounting demand—a demand several times greater than the demand for any other automobile that makes even the slightest bid for comparison with this new Buick!

Thrilling new lines—graceful contours—gently rounded steel panels at sides and hood, the most expensive steel panel work employed on any automobile in the world—lend matchless charm and beauty to the Buick silhouette.

Vivid new colors—smartly-contrasting chrome-plated headlamps and cowl-lamps—striking new radiator, fender and bumper design—impart added dash and distinction.

And wonderful new interiors—with new adjustable front seats and full-width rear seats—new velvet mohair upholstery—and the most attractive hardware and fitments—all combine to form ensembles of rare and distinguished artistry. It's the new style—the new mode—in motor cars!

The Silver Anniversary BUICK

WITH MASTERPIECE BODIES BY FISHER

MILLER & STRICKLAND

CENTRAL GARAGE WAYNE, NEB.

ANTON TUNBERG, DISTRIBUTOR, HOOPER, NEB.

WHEN BETTER AUTOMOBILES ARE BUILT, BUICK WILL BUILD THEM

IN OLDEN TIMES

The Witches brewed strange and surprising things on All Saints' eve.

You will be no more surprised than were the people of those days at the new life and freshness your garments will take on after going through our modern process of cleaning.

Instead of buying a new outfit, why not let us clean that suit, dress or coat and finish the season at a saving?

WAYNE CLEANERS AND DYERS

The Home of Good Cleaning

Phone 41 C. C. Kilborn, Proprietor

Hi Test Gas

Marathon Multiplied Power

This gas, which is Fiery Red, gives the utmost in motor power.
A trial will convince.

— SOLD AT —

Marathon Station and Sala's Station

Wayne, Nebraska

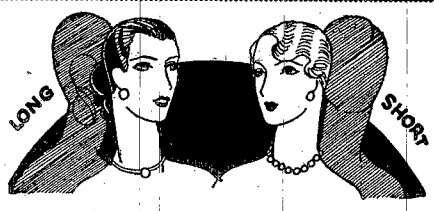

New, Intriguing Hair Styles

It makes little difference whether your hair is long or short or at the "awkward" growing out stage, our experts can suggest coiffures of individualism that accent flattering lines and intensify personal charm.

FRENCH COSMETICS

We have a full line of cosmetics imported from Paris

Permanent	$8	Finger Wave	75c
Marcel	75c	Finger Wave with Shampoo	$1.00
Shampoo	50c		

Call 527 for an appointment.

French Beauty Parlor

Wayne, Neb. Joe Smolsky, Prop.

Two-Pants Suits

For Men and Young Men

$22.50 — TO — $30

Real all wool suits, too.

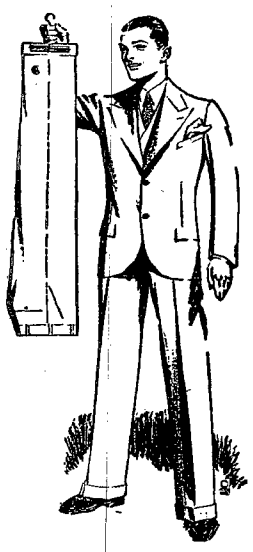

Boys' Suits

With two pairs of pants

$7.75

New Sweaters

In button and pull-overs, for cold weather.

Fred L. Blair

Wayne's Leading Clothier

Lowest Prices Ever on *Genuine*

Goodyear Pathfinder Cords

FRESH STOCK

29x4.40 Balloons

$6.95

All firsts sold with Goodyear Service guarantee

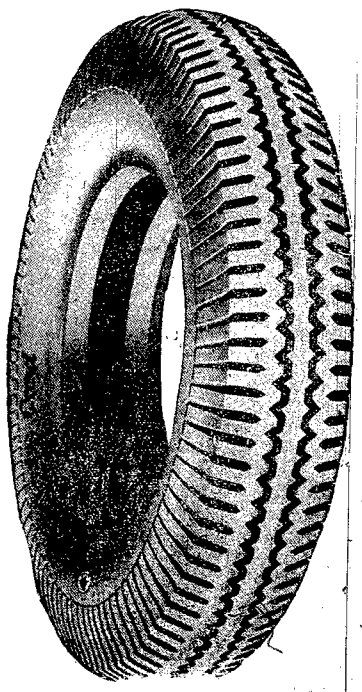

Attractive Prices on other sizes

These tires are built with the famous Supertwist carcass—Goodyear's new triumph in cord fabric. Never before have these high quality tires been sold at this price.

Now is the time to get set for months to come with good dependable tires. Put on and serviced FREE.

Central Garage

Miller & Strickland, Props.

Tubes — Accessories

Phone 220 Wayne, Neb.

Repairing — Road Service

Paulsen Has Sale Of Poland Chinas

Gus E. Paulsen of Carroll, sold forty purebred Poland China boars and gilts Wednesday of last week with a top of $85 and an average of $54.54. The buyers and prices paid are as follows:

Stoltenberg Bros., Carroll, $54; H. A. Goodsell, Belden, $55.00; Leonard Galbraith, Wisner, $70.00; Martin Schermer, Hoskins, $52.50; B. M. McHertney, Rushville, $68.00; Peter Anderson, Hartington, $60.00; Gustav Hilkeman, Randolph, $80.00; Elmer Nelson, Newcastle, $60.00; Thun Bros., Wayne, $44.00; M. W. Ahern, Carroll, $66.00; Gustav Hilkeman, Randolph, $70.00; H. A. Goodsell, Belden, $58.00; Glen Miller, Hartington, $53.00; Henry Deck, Hoskins, $60.00; John Kleensang, Hoskins, $43.00; F. C. Paulsen, Laurel, $61.00; George Huwaldt, Randolph, $53.00; William Wagner, Brunswick, $50.00; Wilber F. Hutchison, Salisbury, Mo., $59.00; H. A. Heyne & Sons, Wisner, $75.00; Guy Wilson, Randolph, $70.00; Chas. Huwaldt, Randolph, $62.00; Fern Huwaldt, Randolph, $49.00; Frank Henschke, Wakefield, $45.00; Hans P. Andersen, Winside, $48.00; Rudolph Langenberg, Hoskins, $44.00; Wm. J. Riggert, Hoskins, $41.00; Edw. Whisman, Pilger, $43.00; Frank Henschke, Wakefield, $44.00; Clark Bannister, Wayne, $43.00; Wm. F. Schrader, Wakefield, $40.00; George Korn, Carroll, $40.00; Ernest Echtenkamp, Wakefield, $40.00; Elmer Nelson, Newcastle, $37.00; Frank Henachkle, Wakefield, $40, and William F. Collins, Carroll, $34.

Husking Date Set For Thurston Co.

Walthill, Neb.—Thurston county's second annual cornhusking contest will be held October 30. The place cannot as yet be announced because the committee has not found a suitable field that is available.

A committee headed by Walter Bahr is searching for a level field, well located and uniform, in which to stage the contest. Last year's contest was held on the Henry Meyer farm southeast of Pender, and was attended by 1,500 spectators.

The contest will be open to any person in Thurston county and a prize of $25 will be given to the winner, and this winner will be the official entry of this county in a state contest. Second prize will be $15 and the second place man will be alternate in the state contest. Third money will be $10.

Thurston Farmers Meet In November

Walthill, Neb.—At a meeting of the Thurston county farm bureau board, November 1, was set as the date for the annual meeting of the organization.

As in the past the organization will serve a free dinner to all of its friends and visitors on that date. From the funds of the farm bureau meat, bread and coffee will be purchased. The rest of the dinner will be donated by farm bureau folks from all parts of the county. H. H. Fuller was appointed to take charge of the dinner. He will select his own committee members. County Agent E. T. Winter was placed in charge of the program and L. C. Wingett will act as master of ceremonies.

Pour Roughage Into Young Dairy Stock

Lincoln, Neb.—Young dairy stock coming in off of pasture at this season of the year should be provided an open shed for shelter and given all the roughage they will eat. A little grain may be fed also to get as much growth as possible on a heifer before she has her first calf. The roughage may be all the alfalfa hay they will eat, a combination of some hay with about 15 pounds of silage per head, some alfalfa and some prairie hay, or shredded corn fodder and alfalfa hay. About one pound of grain per 100 pounds of animal is a good rule to follow in giving grain to young stock that comes off of pasture in good shape. This grain may be half and half ground corn and oats. Ground barley may be substituted for the corn if it is available and cheaper in price per pound than corn.

MARTIN L. RINGER
Local agent, Wayne and vicinity, for the
Farmers Mutual Insurance Company of Lincoln.
Write farm property and town dwellings at cost.

Dr. L. W. Jamieson
Special Attention to
Obstetrics and Diseases of Women
Office phone 129; Night phone 223
Wayne, Nebraska

Dr. E. H. Dotson
EYESIGHT SPECIALIST
Open Evenings. Wayne, Neb.

J. C. Johnson Wm. Hawkins
GRADUATE
Veterinarians
Office Phone 75W. Wayne, Neb.
Wayne, Nebraska.

Dr. W. B. Vail
OPTICIAN AND OPTOMETRIST
Wayne, Neb. Phone 303W

Drs. Lewis & Lewis
Neurocalometer Service
Lady Chiropractor Attendent
Phone 49W Wayne, Neb.

Dr. T. T. Jones
OSTEOPATHIC PHYSICIAN
Physio-Therapist
Phones: Office, 44; Residence, 346
Wayne, Nebraska.

Specializes In Corn Breeding

Valley, Neb.—Farmers and seed dealers interested in corn breeding work gathered on the John Gilmore farm a mile north of here to look over the extension experiments which Mr. Gilmore, a former county extension agent, has conducted this year in cooperation with the agricultural extension service.

Hybrid corn comparisons drew the most attention. Of many crosses planted in the tests, probably two stand out as exceptional. These two have sturdy stalks, the ears are uniform in type and in height on the stalk, and the rows give every indication of a high yield.

Hybrid corn is to the corn grower what a mule is to a live stock man, P. H. Stewart, of the extension service, told the group. Hybrid corn is a cross between two pure lines of corn. Sometimes the cross is a good one, but often times it only brings out the weakness of the parents. As with cross breeding in live stock, the second generation of hybrid corn is never as good as the first cross, and farmers should always get the first cross seed in purchasing or using hybrid corn.

Farm Engineer To Aid Tornado Victims

Walthill, Neb.—I. D. Wood, Nebraska agricultural extension service engineer, will visit the tornado stricken area in Thurston county October 15 to 18, to help farmers with their plans for new buildings and farmsteads.

The request for assistance was sent to the Agricultural college from County Agents Everett T. Winter, of Thurston county, and Florence F. Bayles, of Dakota county. Mr. Winter says that at least 70 farmsteads of his county will have to be completely rebuilt.

Mr. Wood will not only offer his services, but will make available to the farmers all the information and suggestions that will help them in a time of need. He will return to the county a second and possibly a third time to make certain that details of reconstruction are worked out properly.

Remodeling Of Hen Houses To Be Shown

South Sioux City, Neb.—Two poultry house remodeling and equipment demonstrations are being planned for Dakota county during the week of October 29 to November 2. T. H. Baker and J. H. Claybaugh, of the extension service at Lincoln, will supervise and assist in remodeling and equipping these poultry houses.

Two days will be spent at each demonstration. The first day will be spent remodeling and equipping the house and on the second day the general public will be invited to see what has been done, to hear the discussion of poultry house construction and to take part in the equipment building bee.

The object of the demonstration is to show how some of the improvements in poultry house construction may be installed in old houses at a small cost.

Notice to Creditors.

The State of Nebraska, Wayne County, ss.

In the County Court.

In the matter of the estate of Harry V. Richardson, deceased.

To the creditors of said estate: You are hereby notified, that I will sit at the County Court Room in Wayne, in said County, on the 19th day of October, 1928 and on the 19th day of January, 1929, at 10 o'clock A. M. each day to receive and examine all claims against said Estate, with a view to their adjustment, and allowance. The time limited for the presentation of claims against said estate is three months from the 19th day of October, 1928, and the time limited for payment of debts is one year from said 19th day of October, 1928.

Witness my hand and the seal of said County Court, this 21st day of September, 1928.

(Seal) J. M. Cherry,
s27t4 County Judge.

If the farmer had as many customers as he has friends all his troubles would be ended.—Norfolk Virginian-Pilot.

Crime flourishes in Chicago because everybody except the criminals is so absorbedly interested in something else.—St. Louis Globe-Democrat.

Duroc Jerseys Sold At Carroll

Fred Hellweg of Carroll sold forty head of purebred Duroc Jersey hogs Saturday with a top price of $51. A good-sized crowd attended the sale. Mr. Hellweg closed out his hogs.

Urge Farmers To Save Some Stock

Lincoln, Neb., Oct. 12.—Pastures in the range area of Nebraska and other states will be comparatively empty again this year if the present tendency to turn heifers into money continues, the state extension department declares.

Prices of heifers and cows are exceedingly high and owners have been tempted to sell them, the department states. During the last year or two good feeder calves have sold at weaning time from $40 to $55, or almost half the value of their mothers.

"No one is certain when the supply of cattle will increase to a point where it will start the price downward, but many who have studied the situation believe the break will not come for several years," the department reports.

Why Every Woman Should Vote.

Union Signal: The story is told in the Middletown (Conn.) Press of a politician who was visited by a woman at his home, who said she came to learn how she could become a voter. The politician knew she had previously opposed the suffrage movement. She was a person of quite moderate circumstances, at one time very poor, for certain reasons. "Is it true," she asked the politician, "that there is a chance for the saloon to come back?" This man did not believe in the dry law and told her he thought not. She explained that she had been told by some friends that such a thing might happen, and while before that she had not had a particle of interest in voting, she made up her mind she wanted to be ready to cast her ballot against any movement to bring back legalized liquor. The reason, she told the politician, was very simple. Her husband was good enough but weak; before the passage of the Eighteenth Amendment, on many a pay day he did not bring home a cent. Now they own an automobile, and not once in the last eight years has the old horror that made her so unhappy returned to her home. This woman felt she had a very definite, tangible reason for wanting to use the ballot to prevent the return to power of her old enemy.

Thousands of women are grateful this year that they possess that civic tool, the ballot, that will enable them to help elect to office a man who will safeguard and promote the observance of the home protection law. Thousands of other women would be equally eager to go to the polls and do likewise if they could be convinced that prohibition is a big issue of the November election. It remains for those of us who are informed to enlighten them and make them see that Nov. 6 is their great opportunity to assist in upholding a law that makes it harder for men to do wrong and easier for them to do right.

Now that a radio-television play has been broadcast successfully, we must find a shorter and uglier word for the thing. Perhaps a ravie; or, worse still, a moodio.—The New Yorker.

Notice of Settlement of Account.

In the County Court of Wayne County, Nebraska.

State of Nebraska, Wayne county, ss.

To all persons interested in the estate of William Charles Martin, deceased:

On reading the petition of Rollie W. Ley praying a final settlement and allowance of his account filed in this court on the 13th day of October, 1928, and for distribution of the residue of said estate, it is hereby ordered that you and all persons interested in said matter may, and do, appear at the County Court to be held in and for said county, on the 3rd day of November, A. D., 1928, at 10 o'clock a. m., to show cause, if any there be, why the prayer of the petitioner should not be granted, and that notice of the pendency of said petition and the hearing thereof be given to all persons interested in said matter by publishing a copy of this order in the Wayne Herald, a weekly newspaper printed in said county, three successive weeks prior to said day of hearing.

(Seal) J. M. Cherry,
o18t3 County Judge.

Southeast of Wayne

(By Staff Correspondent.)

Mr. and Mrs. Harvey Haas were Sunday guests at J. C. Johnson's.

C. T. Norton is recovering from a severe attack of influenza.

Mrs. George Kabisch called on Mrs. Aden Austin last week Tuesday afternoon.

Mr. and Mrs. Henry Frevert spent Sunday afternoon in the Emil Baier home.

Mr. and Mrs. Pete Nelson and family were Friday evening guests at Henry Brudigam's.

Mr. and Mrs. Henry Brudigam and family were Sunday guests in the Raymond Baker home.

Mrs. Bernard Grone and children were Sunday afternoon guests at Milford Barner's.

Mr. and Mrs. M. Degaillez of Wayne, were Sunday dinner guests in the Fred Stone home.

Mrs. True Prescott and Miss Marian Prescott were Sunday visitors in the Milford Barner home.

Mr. and Mrs. Emil Barelman and son were Sunday dinner guests at the William Barelman home.

Mrs. Andrew Granquist and Raymond spent last week Wednesday in the Arthur Odegaard home.

Mr. and Mrs. C. A. Schultz of Wayne, spent last week Wednesday evening in the Julius Knudsen home.

Mr. and Mrs. J. E. Simonin and son Jimmy, of Lincoln, visited in the W. J. Simonin home from Friday until Sunday.

Mr. and Mrs. Henry Frevert spent Sunday, October 7, in the home of the latter's brother, Ed Behmer, at Norfolk.

Mr. and Mrs. Arthur Odegaard and daughter were Saturday dinner and supper guests in the Ralph Granquist home.

Mr. and Mrs. Emil Barelman and Mr. and Mrs. John N. Johnson spent Thursday evening in the Julius Knudsen home.

Mr. and Mrs. Robert DeHart and son of Sioux City, Miss Alice Morgan and Edward Skeahan of Homer were dinner guests Sunday, October 7, in the J. W. Skeahan home.

Abram Gildersleeve and children, Mr. and Mrs. Pete Peterson and Mrs. Lillie Guswald were Sunday guests in the Julius Knudsen home.

Mrs. J. P. Turner, Mrs. George Kabisch and Mrs. C. S. Ash held a committee meeting for the Pleasant Valley club at the C. S. Ash home Thursday.

Mrs. J. W. Skeahan returned Thursday from Sioux City where she had gone Sunday, October 7, to visit in the home of her daughter, Mrs. Robert DeHart.

Robert and Fred Stone returned Sunday from a visit with an uncle, William Stone, at Sioux Falls, S. D. Robert had visited there a week and Fred went to Sioux Falls Friday to bring his brother home.

Contemporary says "Mr. Hoover discussed at length etaoii shrdshrdshrdlu." Evidently the matter discussed was political pi.—Arkansas Gazette.

Purebred Duroc Jersey Hogs
Sensation Breeding Strain

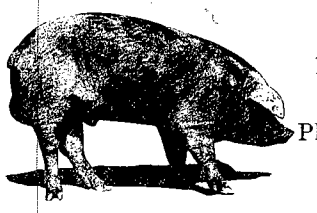

Big Bone and Plenty Long

Breeding Stock For Sale.
Inspection of stock welcome at any time.
Fred Kemp
Phone 219J Wayne, Neb.

Poland China Boar and Gilt Sale
Saturday, October 20, 1928
1:30 P. M.
Sale to be held in Live Stock Sale Pavilion, Wayne, Neb.
30 HEAD
Heavy Bone, Stretchy Boars That Will Grow Big
10 Extra Good Gilts
Sired by Armistice Designer by Armistice Boy
Ole G. Nelson, Owner
Col. Don Cunningham, Auct. State Bank of Wayne, Clerk

Marion R. Lockwood
Concord, Neb.
Pure Bred Live Stock and General
AUCTIONEER
Experienced in Handling and Selling Pure Bred Stock.
SEE ME FOR DATES

SPOTS SPOTS SPOTS SPOTS SPOTS SPOTS
Hancock's Spotted Poland Boar and Gilt Sale
On Farm near Dixon, Neb.
Friday, October 26
Sired by "Sure Fire," undefeated Junior Yearling 1928. Also second prize pig at Lincoln, 1927.
Several Real Boar Prospects
Also pigs sired by "Pride's Liberator," great grandson of "Liberator Giant," Nebraska's 1928 grand champion.
40 Head of Boars and 15 Gilts
The greatest offering we ever offered to the public.
Catalogs on request
Earl E. Hancock
SPOTS SPOTS SPOTS SPOTS SPOTS SPOTS

Prolific
Cholera immuned
Poland Chinas
Are the kind we grow.
From our first twentyseven litters farrowed in 1928 we weaned 189 pigs or an average of exactly seven pigs per litter.
For Sale
Richly bred boars from nineteen of the above litters, choice individuals and a variety of blood lines from which to supply our regular trade. Make your selection at once and secure greater satisfaction.
John M. Petersen
Farm two miles southwest of Carroll, Nebraska

Wakefield Department of The Wayne Herald

Dorothy Huse Nyberg of the Herald staff, is editor of this department and will visit Wakefield every Tuesday. Any news contributions to these columns from town or country will be gladly received by her. She is also authorized to receive new or renewal subscriptions.

Mr. and Mrs. R. H. Mathewson spent Tuesday in Sioux City.

Miss Leola Scheips spent the week-end at her home in Pierce.

C. A. Samuelson was in Wayne the last of the week on business.

John F. Baker was a Wednesday guest last week at the John Baker home.

Mrs. Lloyd Hanson of Wayne, spent Tuesday here with Mrs. Paul Soderberg.

Fred Mathiesen and daughter, Fern, of Allen, were Saturday guests in the John Baker home.

Mr. and Mrs. Richard Chambers of Pender, were Sunday guests in the W. E. Miner home.

Mr. and Mrs. Bert Starner and family were Sunday evening dinner guests of Mr. and Mrs. C. J. A. Larson.

Mrs. J. D. Haskell went to Huron, S. D., Monday to spend the week in the home of her son, Albert Haskell.

Mr. and Mrs. P. L. Noakes of Beatrice, came Monday to visit the former's sister, Mrs. Merle Coon, and family.

H. F. Kohlmeier and Arthur Kohlmeier transacted business in Omaha a couple of days last week, returning Friday.

Mrs. Anna Larson of Leigh, Neb., came Friday from Minneapolis to visit a few days with her sister, Mrs. C. J. Bengtson.

Mrs. R. G. Hanson and children, Miss Violet Linden and Miss Myrtle Johnson were Thursday dinner guests of Mrs. Elmer Nelson.

Mr. and Mrs. W. P. Coon and son, Gale, of Beatrice, came Friday and visited until Tuesday in the Merle Coon home. The first two named are parents of Merle Coon.

Silas Lyman who has been attending the Norfolk junior college, was taken ill last week with mastoid trouble and went to a Sioux City hospital for an operation which was performed Friday.

Mr. and Mrs. V. L. Campbell of Winnebago, visited here Monday in the A. L. Nuernberger home. Mr. Campbell returned the same day and Mrs. Campbell remained.

Rev. F. Farner of Bristow, came Monday to spend a few days transacting business. He is a guest in the William Hugelman home. Rev. Farner was in Wayne Tuesday on business.

R. G. Hanson arrived home on Saturday from San Antonio, Tex., where he had gone with the Monahan post band of Sioux City to the national Legion convention. Mr. Hanson played the drum in the band.

Dr. and Mrs. Clyde Thompson and family of West Point, and Mr. and Mrs. Robert Anderson were Sunday guests of Mr. and Mrs. L. W. Schwedhelm. Dr. Thompson is a cousin of Mrs. Schwedhelm.

Mr. and Mrs. Fred Lehman were among the guests at a party given Tuesday evening last week at the Max Holdorf home near Altona. A group of relatives and friends attended and enjoyed a social evening.

Miss Vera Dawes and Miss Dolores Woito of Onawa, Iowa, visited from Friday until Sunday in the E. L. Temple home here. Miss Dawes is a cousin of Mrs. Temple. The young women both teach in Onawa.

Mrs. Mary Hunter and Miss Ethel Hunter went to Coleridge Saturday to visit in the Jerome Hunter home. They plan to visit in the Frank Hoyder home at Crofton also and will return in about two weeks.

Mr. and Mrs. Charles Nelson of Concord, visited in the Fred Lehman home Wednesday of last week.

Sunnyside Farmers Union local planned a meeting Tuesday evening at the Harry Langdale home. Families of members were invited.

Rev. and Mrs. H. L. Bornemann and family went to Columbus on Wednesday where they will make their home, Rev. Bornemann having accepted a charge at a Lutheran church near Columbus. No minister for the local congregations has yet been secured.

Mrs. Andrew Pearson returned Monday from Sioux City where she spent Sunday with Mr. Pearson who is in a hospital. Mr. Pearson had his back and arm injured in a runaway recently. He has been placed in a cast, and the injured parts are healing.

Mr. and Mrs. J. D. McKinney of Prospect, Ohio, parents of Mrs. A. L. Nuernberger, visited in the V. L. Campbell home in Winnebago from Thursday until Saturday. They returned here. The Nuernbergers took them there on Thursday and returned the same day.

Mrs. Christine Hugelman and Leo Hugelman returned to their home in Herman Wednesday of last week after visiting in the William Hugelman home here a couple of weeks. Mrs. William Hugelman took them there by car and returned the same day. Leo Hugelman has been ill and is improving somewhat now.

Social.

Mrs. Hypse, Hostess.

Mrs. A. M. Hypse entertained a group of friends Tuesday afternoon at kensington. The hostess served luncheon.

What-So-Ever Society.

The What-So-Ever society of the Presbyterian church meets this Thursday with Mrs. J. R. Fenuto and Mrs. Floyd Clough.

With Mrs. F. S. Utecht.

The Home Guards of the Methodist church met Monday evening after school with Mrs. F. S. Utecht. A comforter was tied. Covered-dish supper was served afterward.

Plan Reception for Pastor.

Methodists plan a reception and social evening Friday evening at the parsonage for the new pastor and wife, Rev. and Mrs. W. L. Taylor.

Regular Business Meeting.

Daughters of Veterans met in regular business session Wednesday afternoon at the Legion hall. A special meeting is planned for next week when two new members will be initiated and a social time will follow.

Auxiliary Plans Drive.

The American Legion Auxiliary met Monday evening of last week and planned for a membership drive. The group had 100 members last year and hopes to exceed the number this year. Officers will be elected at the meeting next Monday.

Entertain On Thursday.

Miss Mabel Kay and Miss Nellie Forsberg entertained twenty friends Thursday evening at the D. H. Kay home. Progressive games were played and prizes were received by Mrs. A. C. Bichel and C. J. A. Larson. The hostesses served a two-course dinner at the close of the evening.

For Jean Spencer's Birthday.

Mr. and Mrs. Ed. Spencer entertained at dinner Wednesday evening, October 10, in honor of Jean's eighth birthday. The guests were: Miss Grace Neal, Miss Leola Scheips, Mr. and Mrs. Harry Nimrod and two sons, Mr. and Mrs. Grover Carr and daughters, Mr. and Mrs. George Barto and Charles and Mrs. Ben Chase.

DR. E. V. MILLS
Palmer Graduate
CHIROPRACTOR
Office phone 50. Wakefield Nebr.

Relative Passes Away In West

John Nies of Morningside, Iowa, brother of Mrs. Mary Terwilliger of Wakefield, died in Los Angeles, Calif., where he had gone for the winter, according to word received here Saturday. Funeral service will be held this Thursday at Oakdale, Neb., and Mrs. Terwilliger, Mr. and Mrs. Joe Johnson and Mr. and Mrs. C. A. Samuelson plan to attend from here.

Mr. Nies was taken suddenly ill. He leaves his wife and a son, Joe, at Tilden. He also leaves two brothers, George Nies of Oakdale and Sam Nies of Neligh, and four sisters, Mrs. Mary Terwilliger of Wakefield, Mrs. D. C. Wilson and Mrs. A. Bigford of Oakdale, and Mrs. Julia Truby of Plainview. Mrs. E. S. Johnson of Wakefield is a sister of Mrs. Nies.

Deceased was aged about 69 years. He had lived in Oakdale and Tilden, Neb., and in Morningside, Iowa.

American Legion Elects Officers

The American Legion post met Tuesday of last week and elected officers as follows: Merle Coon, commander; Gus Johnson, vice commander; E. C. Shellington, adjutant; Floyd Clough, treasurer; H. A. Bowman, service officer; Ed. Spencer, sergeant at arms; C. W. Busby and L. W. Hypse, color bearers; and Dr. D. P. Quimby, chaplain. The post plans a membership drive early in November. The membership of the chapter here was the largest of any in the state last year, considering the size of the town.

Sustain Injuries In Car Accident

Mrs. B. Bockeloh sustained a broken collar bone and had two ribs cracked and Mrs. Lindahl had her back strained when the car in which they and Mr. and Mrs. Henning Hallin were driving between here and Allen collided with a car parked on the highway without lights. Mr. Hallin, when he saw the car, swung quickly to one side and prevented a direct collision. The women sustained the injuries when they struck the side of the car.

Brother Injured In Two-Story Fall

Charles Langdale of Beatrice, brother of Harry Langdale of Wakefield, sustained three broken ribs and had one lung wounded in two places, when he fell from a two-story building while putting up a sign last week. The fall has also affected his heart. Mr. and Mrs. Harry Langdale and daughter and Mrs. Merle Coon went to Beatrice last week Monday to see the injured man. They returned Thursday.

Heavy Rainfall Here On Monday

Rainfall Monday night at Wakefield, according to the government guage at the C. W. Long store, amounted to 3.61 inches. The amount which fell previous to Monday, the past week, was .92 of an inch. The moisture will be of great benefit to the ground.

Wakefield School Notes.

Freshmen had a party Friday evening at the K pavilion. Roller skating was diversion. Miss Dorothy Spahr is sponsor and other high school teachers were guests.

The Wakefield football team meets Lyons in a game Friday of this week. Elmer Henschke and Vernon Anderson who were out of the line for a couple of weeks on account of illness, will be back in the game. The Allen team came here Tuesday for a scrimmage with the local players.

Sophomores have charge of the pep rally Friday morning, previous to the game with Lyons.

The Latin class has made some interesting scrolls.

The tenth English class dramatized part of "The Merchant of Venice" last Thursday.

First Presbyterian Church.
(Rev. A. P. Cooper, Pastor)

On next Sunday all the services will be held at the usual hours. These beautiful autumn days are our great opportunity to do our level best in expressing our loyalty to Christ and the church by our steady attendance and service of helpfulness in every way possible. Let us not fail in offering the service of our natural talents on God's altar. If we can sing, let us sing with our might; if we can teach a Sunday school class, let us prepare for it and be ready when we are needed; if we can give, and we can all give because we are giving every day of the week for trifles what would boost the church and Christ's kingdom, let us give gladly our share in making the wheels of the church run smoothly. Let us all spend, and be spent freely for eternal issues.

Come to Sunday school, and remain for the church service, and fill your place that no one else can fill for you. Last Sunday the Christian Endeavor had a splendid increase in attendance to hear and take part in Mrs. Cooper's bible study. It was profitable, and pleasant. And more than usual of the young people stayed for evening worship. Make this a habit.

Salem Lutheran Church.
(Rev. J. A. Martin, Pastor)

The Wakefield district pastors are conducting meetings this week at Bristow, Baker and Anoka, Neb., and Dallas and Hamill, S. D. The deacons will have charge of the Swedish and English services in this church next Sunday.

Sunday school at the usual hour.

Friday this week the Martha society meets at the church parlors, entertained by the Hanson sisters and Evelyn Holmberg.

Next Thursday the Missionary society meets in the church parlors.

The every-member pledge canvass for the 1929 budget of the congregation will be taken beginning next Sunday afternoon and the following week or until the work is finished. To carry out this work at this time is the suggestion of the synod and is being done throughout the Lutheran churches. The lenten offering has been added to the budget and will not be listed as heretofore. Pledges must include this if the church is not to be in the arrears. We pray for hearty cooperation to meet the needs of the church.

Methodist Church.
(Rev. W. T. Taylor, Pastor)

Regular services Sunday, Oct. 21.

Sunday school at 10. It is growing. Be sure to come.

Preaching at 11. Subject, "Fatherhood of God, Brotherhood of Man."

This is the beginning of a series of eleven sermons on "The Lord's Prayer." Be sure to hear them all. They will interest you.

Preaching at 7:30. Subject, "Lame Feet."

Midweek service on Thursday at 7:30. Subject, "What Is Prayer?"

Sunday evening, October 28, the subject will be "Christian Citizenship." One especially appropriate to election time. All voters cordially invited to hear it.

Swedish Mission Church.
(Rev. John G. Nelson, Pastor)

Sunday services at the regular hours. Next Sunday will be observed as home mission day and an offering will be lifted for the benefit of the Home Mission Covenant.

Thursday, tonight, the young people meet at 8.

Friday, choir rehearsal at 8.

Saturday, the pastor's class meets at 2 p. m.

Southwest Wakefield
(By Mrs. Lawrence Ring.)

Albert Beck visited Wes Rubeck over Saturday night.

Nels Youngquist spent Sunday evening with Pete Lundgren.

Carl Helgren spent Thursday evening visiting his parents in town.

Bud Helgren and Melvin Johnson have had mumps the past week.

Vivian Sandahl was absent from school on Tuesday because of illness.

Marvin, Verona and Howard Victor are staying out of school to pick corn.

Loren Agler has been at home for a few days while suffering with the flu.

Mrs. Carrie Bard and the C. L. Bards called at Lawrence Ring's Monday evening.

Miss Kamilla Uhl and her pupils in district 47 enjoyed a "wiener roast" and ate their dinner together at the grounds on Monday.

The C. L. Bard family and Mrs. Carrie Bard spent Sunday in the C. A. Bard home.

Mrs. Edgar Larson and Mrs. Henry Nelson visited Mrs. Fred Sandahl Friday afternoon.

Telephone service has been poor since the recent high winds, hence the scarcity of news.

E. E. Hypse erected a new windmill tower and wheel at C. F. Sandahl's the past week.

The Lawrence Rings have installed a new radio. The Carl Samuelson family also purchased one.

Edwin Nelson returned from the Dakotas and Canada Thursday and is picking corn for C. A. Bard.

Ed Sandahl, jr., C. F. Sandahl and A. W. Carlson attended a Duroc hog sale at Carroll Saturday where they purchased a number of animals.

The Alford Johnson family of Allen came down Saturday evening and spent the night in the Henry Johnson home. The thirteenth was also Rolland's seventh birthday.

C. A. Bard sang at Brotherhood Thursday evening. Mrs. Bard also spent the evening in the Anderson home. A number of others from here attended and came home in the rain.

The long-looked for rain which visited our vicinity during the week was most welcome, being very beneficial to grass and trees. Many plans for Sunday were changed by it, however, and many spent the day quietly at home.

Mr. and Mrs. Peter Ericson and guest, Mrs. Anna Pearson of Denver, Miss Lillian Ericson and the Orville Ericson family were supper guests in the E. E. Hypse home on Thursday. The men later attended the Brotherhood meeting in the Velmar Anderson home.

Mr. and Mrs. Peter Ericson, Mrs. Anna Pearson, Miss Lillian Ericson, the Orville Ericson family, Mrs. Ed Wielander and Mrs. Lawrence Ring and children enjoyed a delicious two-course supper in the Henry Johnson home Saturday evening celebrating Mrs. Johnson's birthday.

Northwest Wakefield
(By Mrs. W. C. Ring.)

Mrs. Fred Nolte and Delbert spent Saturday at Herman John's.

Mrs. Wallace Ring spent Thursday afternoon at the Peter Miller home.

Will Garner's brother came last week to husk corn for Joel Dahlgren.

A new hollow tile cave has been added to the equipment at Park Hill school.

Mr. and Mrs. Wallace Ring called at George Buskirk's Friday evening.

Mr. and Mrs. Lenus Ring and children spent Sunday evening at Wallace Ring's.

Mr. and Mrs. Walter Church, Frances and Tucker spent Thursday evening at the Ernest Packer home.

Miss Ebba Erickson attended the Sunday school conference at Ceresco from Friday until Monday as a delegate from the local Mission church.

Mrs. Charles Levene and Mrs. Emma Anderson were among the guests entertained by Mrs. G. August Johnson Monday afternoon at a "rag" party.

Mrs. Mary Murphy came out last Wednesday to assist her daughter, Mrs. Ernest Packer, who has been on the sick list with an infected ankle.

We have had plenty of rain lately. Monday night about four inches fell which certainly settled the dust of the previous week. Due to the dust and rain and corn husking, news is unusually scarce.

Mrs. Emma Anderson, Mr. and Mrs. Raymond Anderson and children, Mr. and Mrs. W. Holmes and son, Miss Florence and Miss Vera Pearson and Miss Ivanhoe, all of Sioux City, were entertained by Mr. and Mrs. Charles Levene on Sunday in honor of their thirtyfirst wedding anniversary. Mrs. Emma Anderson remained for a longer visit.

"American chewing-gum has gained a foothold in Japan," says an exchange. Its faculty for gaining a foothold is its most unpopular feature in this country. —Boston Transcript.

Perhaps the most convenient way to pass an interstate bus while enroute is on any parallel road in the adjoining county.—Detroit News.

45 --- Head --- 45
Dairy Cattle

At Auction
Monday, Oct. 22, 1928
1:30 P. M. SHARP
To Be Sold at the Farm, Laurel, Nebraska

On the above date at my farm, 2 miles south and 1½ miles west of Laurel, I will sell at public auction 45 head of two-year-old choice Minnesota dairy heifers. This offering consists of 30 head of Holsteins and 14 Guernseys, also one Guernsey bull.

These heifers were shipped in here from Minnesota last spring and have been on pasture in this vicinity since that time. They were tuberculin tested before entering this state and retested by Dr. F. J. Embick on July 25. They are healthy, acclimated and ready to go to work for you. Two good Guernsey bulls have been with them since April 15 and all are showing safe with calf. A number are close up to calving.

Terms: Cash, or terms can be arranged with clerk before the sale

H. R. BESSIRE
Don Cunningham, Auct. Security Nat'l Bank, Clerk

Pershing Gets Belated Medals

Four foreign decorations—from Czechoslovakia, Poland, Peru and Venezuela—which were held two to three years in State Department vaults at Washington were presented to General John J. Pershing on his recent 68th birthday by Secretary of War Dwight F. Davis (left). A recent act of Congress permits, for the first time, army officers to accept foreign decorations.

TOBEY AND TYKE BY REDNER

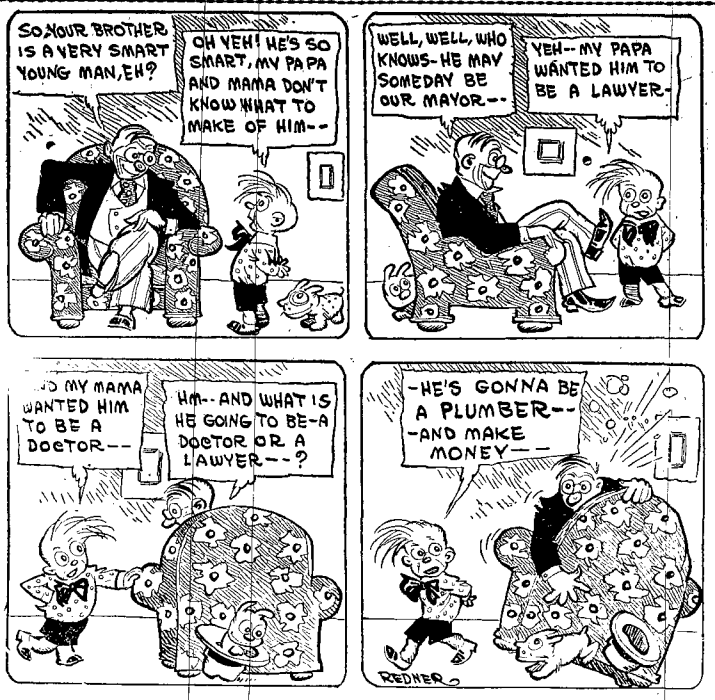

In the Wake of West Indian Hurricane

Graphic pictures of the damage wrought by the tropical hurricane which lashed Porto Rico and hurled its full fury over a wide strip in Florida are shown here. Above is a wreckage-strewn street in West Palm Beach. An automobile is buried beneath the debris at the right. At the left is a scene typical in San Juan, Porto Rico, after the storm had taken its terrific toll in lives and property damage.

Fall Modes Have Three Points of Chic

* * * * * * * * *

WAISTLINES, NECKLINES AND SKIRT FULLNESS ARE WHAT MAKES THE NEW AUTUMNAL MODES INTERESTING—BOWKNOTS ARE GOOD

BY HARRIET

WAISTLINES, necklines and skirt fullness are three extremely interesting features of autumn modes.

A frock or ensemble takes on appeal if new in any one of these. If all three are original, the result is the cynosure of envious eyes.

French modes cling to the subtly irregular neckline. A red taffeta frock, shot with golden stars, has a neckline that rounds and then drifts off into a point on the left front side, with a charming golden jabot rippling from it.

Scarf necks are good, if a slightly different knot or slant can be given them. A rich Batou blue flat crepe cuts its scarf collar in one with the frock, with the point in front and the loose ends knotted on the left side of the back.

Neckline Is Important

The American woman, smartly groomed as she is today, knows the value of a simple neckline that has a becoming line. The evening gown of modestly rounding curves, the daytime frock with its cute square neck and the ensemble with a becoming V are all American.

Geometric designs are used to give decoration to many a neck this year. A V-necked beige frock has seven shades of autumnal-toned silk running down it in a strictly modernistic design.

In the sports ensemble shown this week on the left, a very unusual scarf neck is featured in the form of a yoke that ties. It has stunning stripes in it—in fact the coloring of tawny orange, brown and red is beautiful with the tan suit.

This jacket is made of fine worsted braid hand-sewn onto a linen backing. Therefore it is simple to fashion the yoke-scarf. Left open the ends hang down like colorful jabots. Tied, this is the smartest little outfit seen at the Belmont races in New York, this season. It was worn by Mrs. Richard W. Whitney.

For the slender figure, the smart runabout frock is shown on the right that was sponsored at the Tuxedo Kennel Club dog show, Tuxedo, N. Y., by Mrs. John H. Twining.

Harriet has chosen the sports ensemble worn by Mrs. Richard W. Whitney (left) and the runabout outfit worn by Mrs. John H. Twining (right) to illustrate the accompanying article on fall styles. Both costumes are described in detail.

Imported tweed with a wide stripe of flecked tan and beige fashioned it, with the stripes running horizontally. It features a new neck, a waistline that seems normal but is really a little lower, and a very smart introduction of pleats into the skirt at center front and both sides.

The little collar is the new "debutante" line, being a midget roll on a wide, round neckline. Bands of ruddy brown crepe de chine give a vestee effect to the taffeta bows under the second tier in the rear, to give a bustle effect.

Imported tweed with a wide stripe of flecked tan and beige fashioned it, with the stripes running horizontally. It features a new neck, a waistline that seems normal but is really a little lower, and a very smart introduction of pleats into the skirt at center front and both sides.

The little collar is the new "debutante" line, being a midget roll on a wide, round neckline. Bands of ruddy brown crepe de chine give a vestee effect to the taffeta bows under the second tier in the rear, to give a bustle effect.

Tons fastening it. Cuffs of the brown tie in perky knots.

Bowknots should really be given a word, in speaking of autumn styles. For they play a tremendous part in the feminine mode. A new off-white moire evening gown has a deep front yoke that ties in a butterfly bow under the shoulder blades in the back. Another original use of bows is a white tulle gown, with tiered skirt, that has rose pink taffeta bows under the second tier in the rear, to give a bustle effect.

Churches

St. Paul's Lutheran Church.
Church services at usual hour.
Sunday school at 10 a. m.
Preaching services at 11 a. m.
Rev. Holms Dysinger will conduct sacred services.
Choir practice Wednesday at 7 p. m.
Luther League Sunday at 7 p. m.
Ladies' Aid meets today at the church basement.

Evangelical Lutheran Church.
(Rev. H. A. Teckhaus, Pastor)
October 21:
Sunday school, 10 a. m.
Preaching service, (German) 11 a. m.
We intend to observe Harvest Home Festival next Sunday. Will the ladies kindly bring all fruit intended to be sent to Tabitha home and Martin Luther seminary to the parsonage until October 20.
October 19, choir practice 4:30 p. m.
October 20, Saturday school, 1:30 p. m.
You are cordially invited to attend our services.

First Presbyterian Church.
(Rev. Fenton C. Jones, Pastor)
10:00, Sunday school. Prof. A. F. Gulliver, superintendent. We had a splendid attendance last Sunday. Several departments were full, but we can get still more in. The adult attendance is gaining every week. Come on, let's go.
11:00, Morning worship. Sermon, "The King of Kings," the picture and the character.
7:00, Y. P. S. C. E. Miss Viola Yocum will lead the meeting. Young people will find this an attractive place for discussing their problems.
8:00, There will be no service at this hour. We are closing in courtesy to the evangelistic service at the Baptist church. Our people will do well to attend.
Watch for our announcement for Sunday evening, October 28. We will have something for you which will hold your attention.

Methodist Episcopal Church.
(Rev. W. W. Whitman, Pastor)
Sunday services, October 21:
10:00, a. m. Sunday school lesson. Our Sunday school orchestra is back on the job again bigger and better than ever; also a junior choir adds wonderfully to the success of the music of the Sunday school. A number of new plans were adopted at the session of the Sunday school board Monday evening. One of the new plans adopted was the advance in time for the opening of the Sunday school from 10:00 a. m. to 9:45 a. m. This plan will go into effect Sunday, October 28.
11:00 a. m. Morning worship with sermon by the pastor and special music by the choir directed by Prof. W. Irving Horn.
7:00 p. m. Evening services in charge of the young people. A splendid attendance and a splendid interest in this service last Sunday. We have an exceptionally fine service planned for next Sunday evening. You cannot afford to miss it.

Baptist Church.
(Rev. A. C. Downing, Pastor)
Evangelist Richards is preaching nightly to interested congregations. The meetings will continue over Sunday next. Everybody anxious for the revival of religion should attend. No member and friend of the church can afford to neglect this opportunity. We are not planning for a lengthy series of meetings. Time slips by quickly, so come every night untill the end. Help by your presence, your prayers and by extending invitations to others.
Don't forget Sunday. We hope to make it the biggest day of the week and we want everyone to help. The following verse is borrowed for the purpose of getting across to you, reader friend, the truth of the above statement:
"If I knew you, and you knew me,
How little trouble there would be;
We pass each other on the street,
But just come out and let us meet
At church next Sunday."

Nebraska Grocers Reported Prosperous

Lincoln, Neb., Oct. 16.—Nebraska grocery store owners made an average profit of 1.27 per cent on their net sales in addition to a normal wage for services and interest on their investment during 1927, a survery conducted by a committee on business research of the University of Nebraska college of business administration reveals. Figures were taken from the records of 202 retail grocery stores in the state by students.

Stores with medium sales during the year, from $40,000 to $90,000, proved the most profitable, the survey disclosed. Of the 202 stores, 82 were found to be operating at a loss.

Operating expenses of all 202 stores averaged 16 per cent of the sales, the report declares. Selling expense was the largest item, being 7 per cent of the net sales, and 42 per cent of the total expense. Delivery expense on each sale was 2 per cent, and 15 per cent of the total expense. Fixed expense, including rent, taxes and depreciation, amounted to 22 per cent of the total, while loss from bad debts was figured at 2 per cent of the total expense. Stock was turned on an average of nine times during the year.

Employment Good Throughout State

Lincoln, Neb., Oct. 16.—Employment throughout Nebraska showed decided improvement in a number of major lines following the completion of harvest activities in the state, the United States department of labor reported today.

"There is little involuntary idleness among unskilled workers," the report said. "Increased employment is noted in flour mills, railroad shops, canning factories and meat packing houses. Building operations show little change compared with September, and an abundant supply of resident mechanics is available for all purposes. General farm labor is brisk, while a surplus of factory and clerical workers is prevalent."

Closed Bank Real Estate Sales.

Lincoln, Neb., Oct. 16.—Sales of real estate belonging to banks operated and closed by the guaranty fund commission, in the past three months amounted to $480,783, according to a report of G. A. Bryant, head of the real estate department of the commission. Less mortgages on the property sold, the net realization is $215,597.

This makes the total sales of real estate belonging to assets of banks ,dating from September 1, 1925, when the commission was created, $4,498,106. Less mortgages amounting to $2,293,198, this makes $2,204,908 realized, net, from real estate sales.

The report for the last three months classifies the sales as between real estate in city and country and between banks operated as going banks and banks in receiverships. The sales for going banks totaled $378,941, comprising 16 city properties and 40 farms of 7,887 acres. The sales for banks in receiverships totaled $10,841. This comprised 18 city properties and 25 farms of 5,356 acres. The total, deducting mortgages, was $265,186.

Since September 1, 1925, the real estate department has sold 308 farms, 360 city properties, a total acreage of 97,593.

Hoover's Melon

One hundred and eighteen pounds of Texas watermelon is shown here falling victim to a knife in the hand of the Republican nominee for president. The melon, said to be the largest ever grown in Texas, was a gift to Herbert Hoover from the grower.

Bobby in a Characteristic Pose

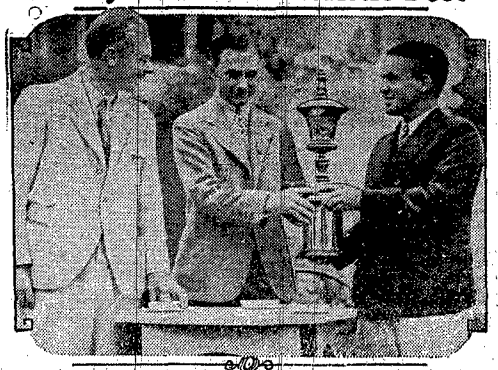

Here is Bobby Jones of Atlanta, Ga., in a characteristic pose—receiving a golf trophy. In this case it is for winning the United States amateur crown. Thomas P. Perkins, runner-up, is at the left. Melvin A. Traylor, president of the U. S. Amateur Golf Association (center), is making the presentation on the lawn of the Brae Burn Country Club, West Newton, Mass.

Market Report.

Furnished by Steele, Siman & Co., Sioux City Stock Yards.

October 18.—Livestock markets have been somewhat uneven this week but no wild fluctuations have occurred. The cattle market carried a weak undertone and hogs dropped but the sheep market strengthened.

The 11 leading markets of the country received 183,500 cattle the first two days of the week, an increase of 38,500 compared with a week ago. Most of the bulge developed on the opening session. Local receipts amounted to 16,000 cattle and calves Monday and Tuesday, 1,800 more than a week ago and 800 more than the like period a year ago.

The fairly liberal run on the opening day consisted mostly of western range offerings, with stockers and feeders predominating, although there was a liberal showing of grass butcher cows. Very few cornfeds were included Monday but a fairly large assortment was on hand on Tuesday, quality being considered the best in many days.

Beef steers and yearlings were quoted steady on the first day as the run was almost too light to make a market. However, the leading primary center reported a 25 to 50 c loss, and this put a damper on the Tuesday trade. Prices are quoted steady to a quarter lower, compared with the close of last week with plainer grades showing the full decline.

A good class of cattle sold at $16.00 to $17.00 with bulk of the shortfeds at $13.50 to $15.50 and plain warmedups ranged down to $11.50. A few grass beeves were taken by packers at $10.00 to $12.00, Monday.

Drylot cows and heifers were scarce. A few shortfed heifers sold from $14.00 down and few kosher cows made $11.00. Grass heifers also were very scarce. Sales were made at $9.00 to $10.50. Bulk of the grass cows sold at $7.50 to $8.75 with a real good grade to $9.50. Cutters and low cutters sold mostly at $6.00 to $7.00 with old shells down to $5.50.

The bull market did not change. Westerns sold under $8.00 and down to $7.00 with bulk of the native bolognas at $8.00 to 8.50 and a few beef grades sold around $9.00 and above. Veals topped at $13.50 with few above $13.00. Plainer grades were quoted lower.

Stockers and feeders met with a fairly good demand on the initial session but the liberal run gave buyers the advantage and they were able to enforce a quarter reduction on some of the plainer grades. Good and choice kinds held close to steady. Adverse weather conditions slowed the market on the second session.

Good and choice cattle, including weighty feeders and mixed calves, sold at $12.00 to $13.50 with fair to good grades at $10.00 to $12.00 and plain grades down to $9.00 and under. Feeding cows sold at $6.50 to $8.00 with heifers at $8.50 to $10.75.

Hog receipts amounted to 180,000 at the 11 leading markets on Monday and Tuesday, 4,700 less than a week ago and 13,000 more than the corresponding period a year ago.

The hog market started out steady on Monday but slipped off 10 to 15 c on the late rounds. Another 10 to 25 c was taken off on the following day. Receipts were light at river markets and fairly large at Chicago. Demands were narrow from all quarters.

On Tuesday, the top was $9.80. Bulk of the butchers sold at $9.50 to $9.75; lights, $9.00 to $9.40; sows $8.40 to $8.75, and stags, $8.50 to $9.00. The pig market was sharply higher, choice western grades selling at $9.50 to $10.00. Feeding sows sold around $8.00.

The 11 leading markets received 196,000 sheep on the first two days, 11,800 less than a week ago.

The lamb market eased off on Monday but advanced a quarter on the second day to a basis a little higher than at the close of last week. The top reached $13.25. Ewes held steady with the best to $6.75. Feeding lambs topped at $13.00.

Legal Notice.

The State of Nebraska, Wayne county, ss.

At a County Court, held at the County Court Room, in and for said County of Wayne, on the 17th day of October, 1928.

Present, J. M. Cherry, county judge.

In the matter of the estate of Bertha Lulu Spahr, deceased.

In reading and filing the petition of Wilbur Spahr, praying that the instrument filed on the 17th day of October, 1928, and purporting to be the last will and testament of said deceased, may be proved, approved, probated, allowed and recorded as the last will and testament of said Bertha Lulu Spahr deceased, and that the execution of said instrument may be committed and that the administration of said estate may be granted to Wilbur Spahr as executor.

Ordered, that November 2, A. D. 1928, at 10 o'clock A. M., is assigned for hearing said petition, when all persons interested in said matter may appear at a County Court to be held in and for said county, and show cause why the prayer of the petitioner should not be granted; and that notice of the pendency of said petition and the hearing thereof, be given to all persons interested in said matter by publishing a copy of this order in the Wayne Herald, a weekly newspaper printed in said County, three successive weeks prior to said day of hearing.

(Seal) J. M. Cherry,
o18t3 County Judge.

Try a Wayne Herald Want Ad.

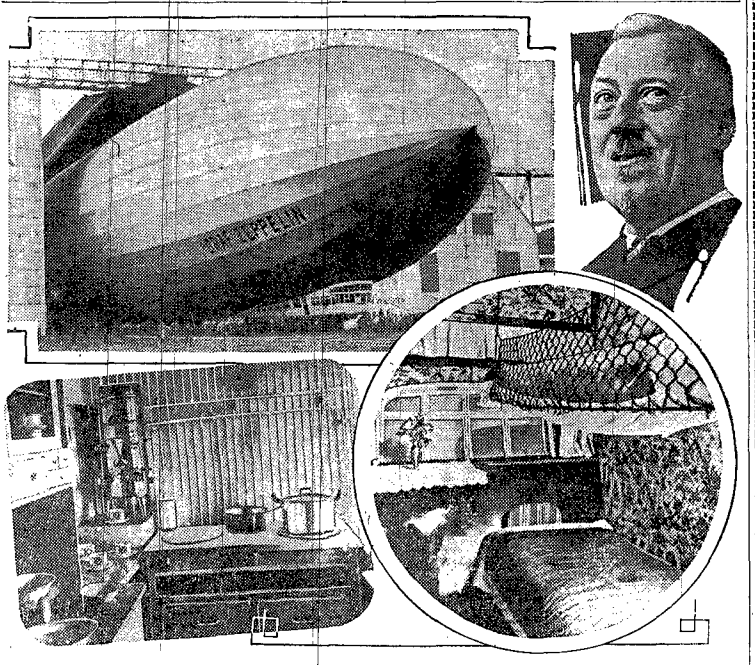

Paris Modistes Sponsor Fuller Skirts

STRAIGHT LINES—EVEN WHEN DISGUISED WITH TIERS—ARE PASSÉ—CLINGING EFFECT RETAINED BY SKILLFUL CUTTING

BY HARRIET

PARIS is sponsoring an animated fullness in skirts. And little by little the normal waistline is being accented as the proper place to put a belt.

The straight line skirt is passe. It has been for some time. But until recently straight tiers could save its face. Now, even the tiers themselves are circular or ruffled and the foundation under them is more than likely to flare slightly.

Skillful Cutting Needed

There is restraint, however, in the new animated silhouette. Especially in daytime frocks one notes a desire to give a clinging effect. It is achieved by skill in cut. A front godet, for instance, may be cut in one with a fitted skirt yoke to give a svelt grace that it never could if joined to another piece of material.

The use of folds, tucks, small flounces and ruffles are all in vogue to heighten the interest and beauty of skirts this autumn.

And there is a softness about these little graceful additions that is most feminine and appealing. The frock with a chic and clever self-decoration of this kind is far handsomer than one that calls in lace or other adornment to give it reason for being smart.

Satin Is Popular

Three materials are extremely effective in this type of self-trimmed frock. Satin, of course, for here you have the double choice of shiny and dull sides. Thin crepe, such as georgette, crepe roma or elizabeth lends itself magnificently to folds, circular ruffles, tucks and very fine accordion pleating. And lastly, and in some ways the handsomest of materials, flat crepes whose svelt beauty calls for careful manipulation but which rewards the skilled seamstress.

Two magnificent examples of what can be done to achieve distinctive frocks with no trimming save their own lovely smart cuts are shown this week.

● Three Points of Style

The one on the left has three outstanding style points. The cut of the neck is so new it has not yet even been named. Its points give a piquancy to the usual round neck that is chic as can be. Second, its front fullness is cut in one with the skirt yoke, and to be even more unusual its lower edge has the curved points of the neckline. Third, its long sleeves and its bodice both are cut so amply they blouse slightly.

This is a purple flat crepe frock, apparently simple but really an example of just how smart a cut can be.

The model on the right is very new, showing the longer skirt line Paris is insisting on. It is one of the new bright blues, in georgette. It has an even dozen very narrow flounces which end in circular fashion at the left side front and the right side back, giving an extremely animated silhouette. These little flounces are posed across the back of the bodice, ending, jabot-like at the right side of the front. The belt is at normal waistline and the sleeves have a decidedly bishop sleeve fullness, gathered into a tight cuff.

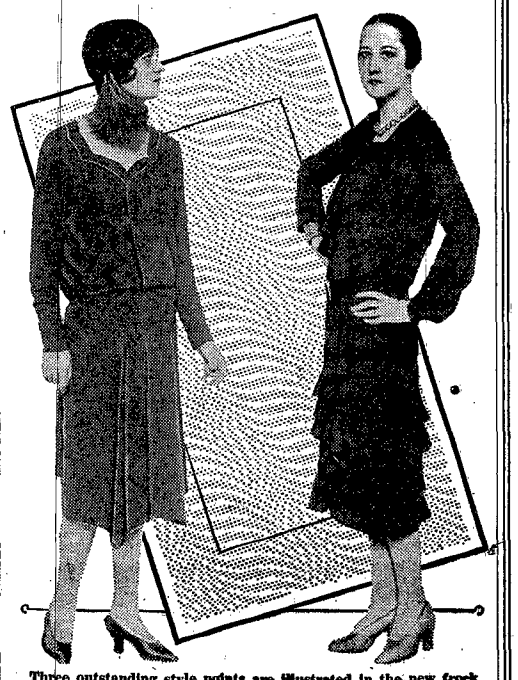

Three outstanding style points are illustrated in the new frock at the left, which Harriet describes in detail in the accompanying article. The one on the right illustrates the longer skirt line which Paris is insisting on.

Local News

Oscar Jonson spent Monday in Sioux City.

Read Craven Studio's special offer on page 3. o18tf

Fortner sells Mother's Best Flour. $1.75 per sack. o18t1

Ernest Rippon went to Pender Tuesday on a short business trip.

Mr. and Mrs. R. S. Jeffrey were Sioux City visitors Monday.

Mr. and Mrs. Henry Kellogg went to Milford, Iowa, Saturday to spend a week with one of their sons.

George Wacker of Carroll, and Wm. Gildersleeve returned home Tuesday from Newport where they had gone Sunday to buy cattle.

N. J. Juhlin went to Lincoln Tuesday to attend the state meeting of the Encampment lodge. He will be gone until the last of the week.

Clarence Whittaker went to Wakefield Sunday to conduct service in the Christian church. Rev. G. G. Bentley, the pastor, was in Kansas City attending a church convention.

J. C. Nuss, Wm. Beckenhauer and F. L. Blair went to Newton, Iowa, Tuesday to attend the District Convention of Kiwanis of Nebraska and Iowa. They plan to return tomorrow.

Mrs. John Harder who had visited her sister, Mrs. Fred Dehn, in Three Rivers, Mich., and other relatives in Niles, Mich., arrived home Tuesday morning. She was gone about three months.

Mrs. George Sherbahn, Mr. and Mrs. Albert Jones and Roscoe Jones went to Sioux City Wednesday in response to word that their brother, J. M. Jones, who was injured last week Monday when struck by a car, was worse. Mrs. Sherbahn had spent several days there, returning Sunday. Roscoe Jones had been there Saturday and Sunday. D. A. Jones who was in South Dakota, went to Sioux City when he heard of his son's injury and has been there since.

Try a Wayne Herald Want Ad.

Politics also makes strange students of the farm problem.—Detroit News.

Europe counts too much on being Yank-ed out of economic difficulties.—Wall Street Journal.

Champion Beardless Barley

Heavy, high yielding, easy to handle, early hog feed. Be safe. Buy now.

$1 per bushel, while it lasts.

Fairacres Farms Winside, Neb.

Farmers Union Cooperative Cream Station

We want to assure you of the highest possible prices for your cream, poultry and eggs, and prompt and courteous attention. You will find us on the alert to serve every day of the week. Try us and see.

Farmers Union Cooperative Cream Station

Stuelpnagel & Behmer, Managers

Phone 294W Wayne, Neb.

Used Radios...Many Kinds

Due to the fact that many people have traded in their battery sets for the new Atwater Kent electric sets, we have a large variety of good used sets. These sets are not obsolete or worn out and each one of them is thoroughly tested before being installed as a used set. We guarantee these radios to work satisfactorily and have a price on them that will save you money if you can use a battery operating set. We have a number of table models and also a few cabinets. Also have A battery chargers and B eliminators. If you are interested we will be glad to have you call and see them.

Coryell Auto Co.

Phone 152

Specials for Ten Days

Beginning Today and Ending Saturday, October 27

Ginghams—
Toile de Norde and A. F. C. ginghams, per yard 18c

Percales—
Percales, 36 inches wide, light and dark, per yard 15c

Denims—
Brown and blue denims, just the thing for huskers. Per yard 25c

Shirtings—
Cheviot shirtings, good assortment, per yard 20c

Challies—
Thirtysix inches wide, per yard 15c

Batts—
Cotton batts, three pounds, 72 by 90, per batt 85c

Blankets—
Blankets of all styles, wool and cotton, at ..... Reduced Prices

Outing Flannels—
Light and dark outing flannels, 36 inches wide, good, heavy weight, per yard 17c

SHOES

Special sale on Queen Quality shoes. This is an opportunity.

Union Suits

Bays' Union Suits—
Silver fleece, good heavy weight, ages 4 to 16, all sizes, per garment 95c

Girls' Union Suits—
Silver fleece, heavy weight, ages 4 to 16, all sizes, per garment 95c

H. W. Theobald

Wayne, Nebraska

About Nebraska and Nebraskans

Will M. Maupin.

The third appointed governor of Nebraska Territory was William A. Richardson of Illinois, appointed by President Buchanan. Gov. Richardson arrived in Nebraska at Omaha on January 12, 1858, right in the midst of what is known as the "Florence Secession." Addison E. Sheldon, in his interesting book, "History and Stories of Nebraska," tells of this secession. The war between the North Platte and the South Platte sections was very bitter. The South Platte had the largest population but the North Platte had the territorial capital at Omaha. South Platte had the majority membership in the legislature and passed a bill removing the capital to their section, but Gov. Izzard vetoed the bill. A capital removal bill was again introduced and resulted in numerous fist fights on the floor of the legislature.

The next day, January 8, 1858, a majority of both houses adjourned to Florence, six miles north of Omaha, where they met and passed laws, while the minority members remained in Omaha and did likewise. Gov. Richardson refused to recognize the secessionists or sign the bills passed by them. After 40 days both parties to the fight adjourned and went home without accomplishing anything. Soon after this Secretary of State Cuming, who was acting governor for a time after the death of Gov. Burt, died, and J. Sterling Morton was appointed to the office by President Buchanan.

The present prohibition law of Nebraska is not the first on the statute books. Prohibition was in force during early territorial days. Gov. Richardson called the fifth session of the legislature to meet on September 21, 1858, and one of its first acts was to repeal the prohibition law. Richardson county was named in honor of Gov. Richardson, who was succeeded by Gov. Samuel W. Black in 1859.

No man is infallible, and the memory of the best of us slips now and then. In last week's letter it was stated that John Reese of Broken Bow was the second commander-in-chief of the G. A. R. to be elected from Nebraska. He was the third. Capt. Clare B. Adams of Superior was the second Nebraskan to be thus honored.

Another unpardonable error was to name George Sheldon and Keith Neville as the only native born governors of the commonwealth. Samuel R. McKelvie was born on a Clay county farm.

A reminder of the old warfare between the cattle barons and the homesteaders of Nebraska's early days was the recent death of one of the Olive brothers. He had no part in the warfare but his brother was one of the active participants in the bloody fights in Custer county in the early 80's. What was known as the "Olive gang," made up of cattlemen and their hired gunmen, is said to have been responsible for the death of several homesteaders. Finally one particularly atrocious murder was fixed upon several of the gang, and they were tried before Judge Wm. Gaslin at Hastings. They were found guilty and hanged.

The political complexion of Nebraska from its earliest territorial days may be determined by a study of the organization and naming of the counties. Burt, Cuming and Richardson were named after democratic territorial governors appointed by democratic presidents. From the inauguration of Gov. Alvin Saunders, the first republican territorial governor and the last of that line, to the administration of Gov. James E. Boyd, the counties were named after republican statesmen and officers of the Union army. Gov. Boyd was the only elected democratic governor to have a county named in his honor.

If all the money made in Nebraska and later taken to California could be brought back and put into circulation where it was made, what a grander and more glorious state Nebraska would be.

In answer to numerous queries the writer will say that the original bill making an appropriation for the construction and furnishing of a new capitol called for a fractional mill levy over a stated period of years to raise $5,000,000. Subsequent legislatures extended the period. To date more than $9,000,000 has been raised and expended on construction and the capitol is far from completed and furnished.

After four years of drilling and reaching a depth of 3,500 feet, the U. S. Drilling Co. has abandoned its hole at Campbell because of inability to shut out water. The company, however, will immediately spud in near the original hole and begin a new one.

Keen wit and bubbling humor burst forth from the most unexpected places. Recently Mrs. Morrison, the well known dramatic reader and banquet orator addressed the young men in the state reformatory at Lincoln. Mrs. Morrison became so interested that she over ran her allotted time and began an apology. "That's all right, Mrs. Morrison," shouted one of the prisoners, "we ain't going anywhere."

Many birds, reports ornithologist, fly across Atlantic, including, of course, Scotch "swallows." —Wall Street Journal.

If we understand it aright, when the millennium arrives, you can go ahead and do to the road hog the things you'd give your right eye to do now and it won't be against the law.—Macon Telegraph.

Sheriff's Sale.

By virtue of an Order of Sale, to me directed, issued by the Clerk of the District Court of Wayne County, Nebraska, upon a decree rendered therein at the September, 1928, term thereof, in an action pending in said court wherein Mabel L. Tobias was plaintiff and Carl H. Baker, et al were defendants, I will on the 5th day of November, 1928, at 10 o'clock a. m., at the door of the office of the Clerk of said Court, in the court house in Wayne, in said county, sell to the highest bidder for cash, the following dscribed real estate, to wit: The West Half of the Southeast Quarter of Section Twenty-seven (27) Township Twenty-six (26) Range Four (4) East of the 6th P. M., Wayne County, Nebraska, to satisfy the aforesaid decree, the amount due thereon being $3840.00, and costs and accruing costs.

Dated at Wayne, Nebraska, this 2nd day of October, 1928.

A. W. Stephens,
Sheriff.
o4t5

Famous Cough Prescription

Contains No Chloroform Or Other Harmful Drugs.

The use of medicines containing chloroform or dope to relieve coughing is dangerous and unnecessary. Now anyone can get quick sure relief with a famous prescription called Thoxine, which contains no chloroform or other harmful drugs and is safe and pleasant to take.

Thoxine is thoroughly efficient because it has a double action—soothes the irritation—goes direct to the internal cause, and stops the cough almost instantly. Far superior to cough syrups and patent medicines. Also excellent for sore throat. Quick relief guaranteed or your money back. 35c., 60c., and $1.00. Sold by Felbers Pharmacy, and all other good drug stores. 2

Early Days In Wayne County

From the Wayne Herald for October 13, 1910:

Mrs. Oldenberg of Coleridge, is visiting in Hoskins.

B. A. Von Seggern is building a new barn near Altona.

Mrs. Ella Pile left for New York to spend the winter.

Mrs. Mary Jones left for Pasadena, Calif., to spend the winter.

Senator E. J. Burkett will give a campaign speech at the opera house.

A great amount of corn is being cut and shocked for fodder this year.

Miss Josie Ellis entertained a group of young people at a dancing party.

Railroad officials were here to inspect the yards and plan improvements.

W. H. Benning of Wayne, has rented the George Thies land near Altona.

Election will be held November 8, 1910, at the usual voting places in Wayne.

Mrs. Leo Raymer is visiting in Hoskins before going to her new home in Omaha.

A marriage license was issued Oct. 10, 1910 to Miss Hannah Kai and Louis Hineman.

A daughter was born October 8, 1910, to Mr. and Mrs. Fred Ahlvers, jr., of Altona.

Walter Savidge is making preparations for storing his carnival property for the winter.

Asher Hurlburt bought the lots in the east part of Sholes formerly owned by Mr. Schroeder.

Mr. and Mrs. W. H. James of Carroll, went to Lincoln to attend the funeral of the latter's father.

Miss Ada Bergt of Qaco, and Miss Gertrude Schrim of Hooper, visited Miss Paula Bergt at Altona.

A number of the neighbors of Mrs. Gus Landberg went to her home at Sholes and erected a cob house and dug and finished a new cave.

Prof. E. J. Huntemer is working up interest in athletics at the college and plans a football game soon.

Wayne's new incubator factory, owned by Mr. Kate and Mr. Raymond, will soon be open for business.

John Shannon and Leland Mason arrived home from the sand hill country with nine loads of cattle.

D. E. Grow and W. M. Hornby of Carroll, returned from a hunting trip in Cherry and Sheridan counties.

Shungopavi, a Navajo Indian, gave a lecture course number in Sholes under auspices of the city teachers.

Mr. and Mrs. A. J. Ferguson left for the western part of the state to look over the irrigated sections.

Miss Pauline Voget plans to leave soon for Europe to spend the winter in Germany, because of ill health.

Mr. and Mrs. W. A. Donner went to Rochester, Minn., where the former was to take treatments for his health.

Mrs. T. W. Moran went to Jackson to attend the wedding of a niece, Miss Helen O'Neill, to Mr. John J. Ryan.

Mrs. E. B. Young is opening a class of bible study for college girls. Meetings will be held each Saturday afternoon.

Miss Rose Parbosh arrived from Kensel, N. D., to make her home with the Albert Berry family and attend the college here.

Mrs. Gus Schroeder and son, Clarence, of Hoskins, returned home from Sioux City where the latter had been in a hospital.

Miss Elsie Piper conducts bible study for the college Y. W. C. A. each Sunday morning. Miss Helen Senter has charge of music.

Thieves broke into the bank at Meadow Grove of which H. E. Mason is cashier, and attempted to dynamite the vault. Townspeople were aroused and the robbers failed to make off with anything of value.

Mr. and Mrs. Charles Smith of Colorado Springs, are visiting in the H. F. Wilson, R. E. K. Mellor and H. S. Ringland homes.

Mr. and Mrs. Roy Wright returned to Wessington, S. D., after a week's visit in the home of the latter's sister, Mrs. Albert Berry.

Mr. and Mrs. Alex McConald arrived in Sholes from Montana where they had gone to prove up on a homestead. They will reside in Sholes.

Fifty young people gathered at the Wm. Buetow home for a social time in honor of Mr. and Mrs. L. Dean Hanson whose marriage recently occurred.

At a regular meeting of the library board Mrs. H. F. Wilson, in behalf of the Federation of Woman's clubs presented 1,500 volumes to the institution.

Miss Beauchemin was called to Jefferson, S. D., by the death of an uncle. Mrs. Harry Craven had charge of Miss Beauchemin's school while she was away.

The Catholic club at the college elected the following officers: Anna Kohls, president; Edward Hesse, vice president; William Crevier, secretary; and Florence Bernard, treasurer.

Mrs. N. J. Juhlin and daughter, Ethel, went to Omaha, the latter as a delegate to the Degree of Honor convention. Miss Juhlin will go on to Kansas City for a visit with her brothers, John and Berndt.

Contestants in the Herald subscription contest are as follows: Mrs. Roy E. Fisher, James Steele, Albert Sahs, Miss Marie James, Earl Douthitt, Norman Thomas, Miss Esther Johnson and Miss Rose Schuerich. Votes will be counted next week.

Middle-men, asserts agriculturist, are a burden on farmers—and so are meddle-men and muddle-men.—Wall Street Journal.

Notice to Creditors.

The State of Nebraska, Wayne county, ss.

In the county court.

In the matter of the estate of Clyde Pippitt, deceased.

To the creditors of said estate:

You are hereby notified, that I will sit at the county court room in Wayne, in said county, on the 12th day of October, 1928 and on the 12th day of January, 1929, at 10 o'clock a. m. each day to receive and examine all claims against said Estate, with a view to their adjustment, and allowance. The time limited for the presentation of claims against said estate is three months from the 12th day of October, 1928, and the time limited for payment of debts is one year from said 12th day of October, 1928.

Witness my hand and the seal of said county court, this 14th day of September, 1928.

(Seal) J. M. Cherry,
County Judge.
s20t4

Coming to Norfolk
DR. DORAN
Specialist

in internal medicine for the past twenty-five years.

DOES NOT USE THE KNIFE

Will Give Free Consultation on

Sunday, Oct. 21.

Hrs: Noon-5.

Monday, Oct. 22.

Hrs. 10-4.

at

Oxnard Hotel

ONE DAY ONLY

They Come Many Miles to See Him

No Charge for Examination

Dr. Doran is a regular graduate in medicine and surgery. He visits professionally the more important towns and cities and offers to all who call on this trip free consultation.

According to his method of treatment he does not operate for chronic appendicitis, gall stones, ulcers of stomach, goitre, tonsils or adenoids.

He has to his credit wonderful results in diseases of the stomach, liver, bowels, blood, skin, nerves, heart, kidneys, bladder, bed wetting, catarrh, weak lungs, rheumatism, sciatica, leg ulcers and rectal ailments.

If you have been ailing for any length of time and do not get any better, do not fail to call, as improper measures rather than disease are very often the cause of your long standing trouble.

Remember above date, that consultation on this trip will be free and that his treatment is different.

Married women must be accompanied by their husbands.

Address: 336 Boston Block, Minneapolis, Minn. o12-18

Dance!

At Colonial Pavilion, Wayne

Friday Night, October 19

Music by

Royal Knights

THE BAND THE CROWD FOLLOWS

Roller Skating

WILL BE CONDUCTED EACH SUNDAY

IN ALL THE WORLD

No Other Low-Priced Six Like This

a Successful Six now winning Even Greater Success

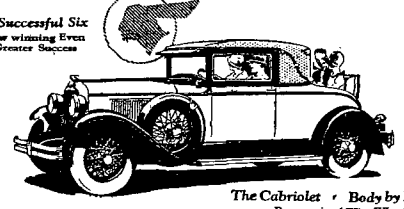

The Cabriolet • Body by Fisher
Bumpers and Wire Wheel Equipment Extra

Study as thoroughly as you please the entire range of automobiles produced today, you must finally conclude that in all the world there is no other low-priced six like Pontiac . . . For of all the sixes available at as little as $745 only Pontiac offers bodies by Fisher—a 186-cubic inch engine—the cross-flow radiator—a fuel pump—the famous G-M-R cylinder head. Only Pontiac offers such stamina and long life. And only Pontiac offers special factory equipment including six wire wheels and tires with the two spares cradled in fender wells at slight additional cost . . . With all these exclusive features Pontiac Six has established itself as foremost among all low-priced sixes. And with good reason, for where else can you find such advantages for as little as $745?

2-Door Sedan, $745; Coupe, $745; Sport Roadster, $745; Phaeton, $775; Cabriolet, $795; 4-Door Sedan, $825; Sport Landau Sedan, $875. All prices at factory. Check Oakland-Pontiac delivered prices—they include lowest handling charges. General Motors Time Payment Plan available at minimum rate.

TEXLEY AUTO CO., Wayne and Carroll, Neb.

As Associate Dealer of
Kidder Motor Co., Norfolk, Neb.

PONTIAC SIX
PRODUCT OF GENERAL MOTORS

GOODRICH SILVERTOWNS

Autumn TIRE SALE

gives you Lowest Silvertown Prices in History!

—AND EVERY SILVERTOWN GUARANTEED FOREVER AGAINST MANUFACTURING DEFECTS

FALL is here . . . and with it THE GREATEST TIRE VALUES we have ever offered!

The famous Silvertown . . . the rugged Goodrich Radio Tire . . . the dependable Goodrich Commander . . . at the lowest prices in tire history.

Fresh stocks . . . the latest Goodrich improvements . . . mileage greater than ever before. With this new and positive guarantee:

Every Silvertown and Radio Tire guaranteed for life against manufacturing defects. Should one fail, due to defect, we'll adjust immediately.

Examine this price chart. Consider the record-breaking mileage of Goodrich Tires. Remember this new and sweeping guarantee. Where is there a tire that can equal this value combination?

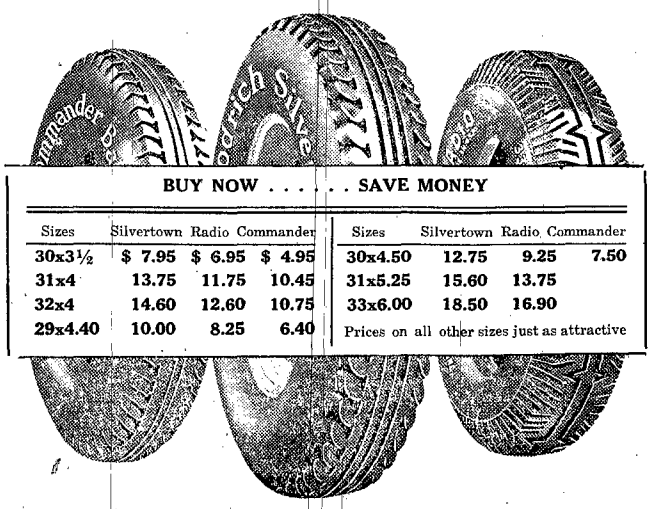

BUY NOW . . . . . SAVE MONEY

Sizes	Silvertown	Radio	Commander	Sizes	Silvertown	Radio	Commander
30x3½	$ 7.95	$ 6.95	$ 4.95	30x4.50	12.75	9.25	7.50
31x4	13.75	11.75	10.45	31x5.25	15.60	13.75	
32x4	14.60	12.60	10.75	33x6.00	18.50	16.90	
29x4.40	10.00	8.25	6.40	Prices on all other sizes just as attractive			

Coryell Auto Co.

Phone 152 Wayne, Neb.

You should try R. C. E. G.

IF YOU have used *balanced Red Crown Gasoline* for years—and your motor has always been quick-starting, had strong acceleration, plenty of power and gives you big mileage per gallon—you are inclined to stick to a good thing. On all these points you will look in vain for a better gasoline than Red Crown Gasoline.

★ ★ ★

But all motors accumulate carbon which builds up compression and causes gas knocks and loss of power. The new high compression motors can only do their best work on genuine high compression fuel.

In either case use RED CROWN ETHYL GASOLINE—which works best when compression is high—actually makes carbon a source of added power and eliminates gas knocks. It gives all motors smoother operation and a higher power range.

This knockless motor fuel is always reliable Red Crown Gasoline combined with Ethyl Brand of Anti-Knock Compound. Costs more by the gallon but less by the mile. You should give R. C. E. G. a thorough trial and find out what your motor can do using this improved Red Crown Fuel.

For economy and satisfaction buy your gasoline and motor oil where you see the Red Crown Sign—the sign of quality fuels and prompt, courteous, obliging service everywhere in Nebraska.

Holds Down Repair Costs

Polarine

for PROTECTIVE LUBRICATION

Use the correct grade and prevent wear

These two Quality Fuels meet all Motor Needs

RED CROWN GASOLINE — *The Balanced Gasoline*

RED CROWN ETHYL GASOLINE — *"Knocks out that Knock"*

STANDARD OIL COMPANY OF NEBRASKA

"A Nebraska Institution"

Week's Review of Herald Exchanges

John Jarchen died at Emerson last week, aged 11 years.

Leslie Gartner, 28, son of Mrs. John Warnisch of Randolph, died.

Genevieve Hall of Pender, died October 7 at the age of 32 years.

Mrs. Levi Gutru, 77, pioneer of Newman Grove, died Saturday.

P. A. Severson of east of Emerson, died Wednesday of last week.

Glen Wilson bought the Wm. Barton farm near Blair for $135 per acre.

Wausa plans to build a new plant for furnishing electric current for the town.

Omer Van Housen of Stanton, still has strawberries and tomatoes in his garden.

Miss Ruth Erickson and Ivan Johnson of Wausa, were married last week Tuesday.

The Boyd County Farmers union annual convention was held in Bristow October 13.

Walter Krohn of Bloomfield, and Miss Brasch of Madison county, were married last week.

The Mike Wyant barber shop at Obert was damaged considerably by fire Tuesday of last week.

All October heat records were broken Wednesday of last week when the temperature registered 94 at Norfolk.

Mrs. Anna Johnson of Madison, was elected head of the state librarians' association at the meeting in North Platte.

H. W. Gould of Coleridge, sustained a broken bone when he was accidentally struck by a car while crossing a street.

Bloomfield plans to pave the intersection on Main street on which the flag pole stands. The streets will be graveled.

Mrs. Thomas Berge of Laurel, narrowly escaped injury last week when she was struck by a car at a street intersection.

David McClintock, 86, is dead in his home northwest of Elgin, after residing in the vicinity of Elgin for more than 55 years.

Mrs. J. W. Maloney of Pender, sustained a scalp wound and a broken leg when she was accidentally struck by an automobile.

Mrs. Obler Vierson died at Pilger last Thursday. She and her husband would have celebrated their sixtyninth wedding anniversary on October 18.

Clarence Holt's car was damaged when he failed to make a corner when driving from Wausa to Sioux City. He ran into a ditch near Coleridge.

Alonzo Henry Gaddie, 67, Holt county pioneer, who lived northeast of O'Neill, met death in his hayfield when a team driven by a young son, John, became frightened and ran away.

The Bank of Dakota County at Jackson, Neb., is paying a ten per cent dividend amounting to $18,076.00. The bank was taken over by the guarantee commission April 16, 1928.

One team of horses, six sets of harness, farm equipment and a large quantity of hay and grain were burned when the barn on the Dick Hopkins farm, near Elgin, was destroyed by a fire of unknown origin. A haystack and a strawstack also were wiped out by the flames.

Fire which is thought to have started from hot pipe ashes, started to destroy a straw pile at the Andrew Mackie farm near Randolph. The blaze was extinguished before further loss resulted.

Cuming county fair realized a profit of $4,200, according to a statement made by the secretary, E. M. Bauman. Building improvements amounted to $10,000. The net profit this year will pay about half of these.

Bettina Lischke, 4, daughter of Mr. and Mrs. Oswald Lischke of Dakota City, suffered fatal injuries Tuesday of last week when one of her arms was caught in a moving grain grinder belt and was torn from her body.

Lightning last Thursday morning set fire to a barn on the A. C. Reed place near Stanton and burned the building. A team of horses, some harness and grain were also burned, the loss being estimated at about $3,000.

The car owned by Albert Fickler of Wisner, and the one owned by Ambrose Slattery of O'Neill, were damaged considerably when they collided near Pilger last week Tuesday. Mr. Fickler sustained a deep cut on the head.

Monahan post band of Sioux City, took second honors at the national Legion convention in San Antonio, Texas. Wichita, Kan., band took first. Prof. F. C. Reed of Wayne, is one of the players with the Monahan band.

Grading has been completed on United States highway No. 20 from Belden eastward past Laurel, to the Cedar-Dixon county line, a distance of 10 miles. The road has been marked and is ready for graveling in the spring.

Highway No. 8 passing through Stanton is to be relocated for a mile and a half of its distance. Four corners and two dangerous curves will be eliminated. The road will pass through Stanton on the north side of the railroad tracks.

The tenth annual convention of the Madison County Federation of Woman's clubs met at Meadow Grove Tuesday last week, with President Mrs. W. M. Fender presiding. She was succeeded in office by Mrs. Lenzer of Tilden.

Plans for building up the Bonner fox farm near Madison are well under way. The farm represents an investment of $100,000. Forty pairs of animals, valued at $1,500 each, are on the place. Pelts are sold as high as $1,000 each.

Sons and daughters attending the University of Nebraska will entertain their fathers at the campus October 20, the day of the Nebraska-Syracuse football game. "Dads' day" is an annual affair at the university, taking place in the fall of each year.

Swept on by a terrific south wind, a prairie fire burned a swath two miles wide and eleven miles long through a hay region south of Deloit, destroying approximately 500 stacks of hay. The fire started on what is called the Beaver, which is thirty miles west of Neligh. Reflection of the blazing hay stacks could be seen in Neligh.

Bill Wiseman, 21-year-old son of a Homer farmer, is held in the Dakota county jail, Dakota City, on a charge of breaking into and robbing the Miller pool hall at Homer. Wiseman confessed to the robbery shortly after his arrest when he was on his way to a football game.

A pond, a twelve-foot dike and a canal are included in a dredging contract which is being done at Enola fur farm near Madison at a cost of $9,400. The pond will be stocked with 25,000 carp. The canal is being constructed to control water levels at all seasons of the year, and to make possible an increased production of muskrats and food.

A triple fracture of the upper jawbone was suffered by Josephine Berggren, Wahoo, a pledge of Alpha Phi sorority, during a pledging ceremony at the sorority house, when she fell. Sorority girls said it was warm in the basement where the ceremony was conducted and it is thought that she fainted. Her head struck the cement floor as she fell.

THINGS THAT COUNT.

Hartington Herald: The richness of life being measured by experiences rather than by possessions, by feelings rather than by things, let us enjoy each moment as much as possible. It is not all of life to work, to strive, to accumulate; this is important, but it is also worth while to live, to enjoy, to experience. Therefore, as opportunity presents, let us drink as deeply of the cup of human fellowship and companionship as we can. If we have the opportunity to walk and talk with a companion on one of these lovely October mornings while the leaves rustle under our feet, let us do it. We travel this way but once and this privilege may not come again. Life is hazardous and uncertain and the only things which abide are the things of the spirit—the things which the mind comprehends and the heart feels. The pursuit of wealth and material possessions is commendable and necessary, but these have slight relationship to happiness. The happiest people in the world are often the poorest in this world's goods; the most miserable, those who have the most. "The kingdom of God is within you"—therefore, flee rancor, hatred and all malice and let human hearts be filled with peace, love and charity, being attuned to the music of the spheres as they roll everlastingly through space.

Northwest Wayne

(By Staff Correspondent.)

Mrs. Claude Bailey called Wednesday in the Monta Bomar home.

Miss Dorothy Bomar spent last week in the George Linn home at Carroll.

Henry Kieper was in Omaha Tuesday of last week to buy feeders.

Mrs. O. B. Haas spent Friday afternoon with Mrs. Charles McConnell.

D. S. Wightman was a business caller at the Ray Farney home on Tuesday.

Mrs. Floyd Conger spent Friday afternoon with Mrs. Elhardt Pospishil.

Esther Klopping spent Tuesday last week with Dorothy and Velma Bomar.

Mrs. Ray Perdue spent Tuesday last week with Mrs. Chris Graverholt.

Mr. and Mrs. Carl Surber spent Tuesday last week in the W. E. Back home.

Miss Clara and Miss Irma Doring spent Monday in the Henry Doring home.

Harold Jeffrey of Concord, spent the week-end in the Charles Jeffrey home.

Mrs. H. C. Barelman spent Thursday morning with Mrs. Elhardt Pospishil.

Mr. and Mrs. John Paulsen spent Thursday evening in the Will Finn home.

Mrs. Frank Longe and Hilda spent Tuesday last week with Mrs. Mary Doring.

Mrs. Mary Doring and Esther spent Thursday afternoon with Mrs. Frank Longe.

Mrs. Ora Martin and son, James, visited Mrs. O. B. Haas Monday last week.

Telephone line number 416 has been rebuilt the past week improving the service.

The Anton Olsen family was entertained at Sunday dinner in the Ben Nissen home.

George Bush and Miss Lottia Bush spent Tuesday evening in the Ray Perdue home.

Chris Graverholt and family spent Tuesday evening last week with friends at Laurel.

Mr. and Mrs. Anton Olsen spent Sunday evening last week in the Earl Lewis home.

Mr. and Mrs. Anton Olsen and Adolph Meyers spent Tuesday of last week in Sioux City.

Mr. and Mrs. Walter Randol spent Sunday last week at the E. A. Tolles home in Laurel.

Mr. and Mrs. Frank Longe and family spent Monday evening last week in the Alfred Test home.

Mr. and Mrs. Ed. Kurrelmeyer and son were supper guests October 7 in the Herman Reeg home.

The Ray Farney family spent Sunday evening last week in the Felix Patefield home near Laurel.

Mrs. Claude Bailey entertained a number of friends Wednesday of last week. Luncheon was served.

The Otto Sahs and Albert Sahs families were dinner guests October 7 in the Adolph Meyers home.

Mr. and Mrs. John Schroeder were Tuesday afternoon guests last week in the Henry Schroeder home.

Mr. and Mrs. Earl Gibson of Omaha, visited Monday of last week in the Andrew Stamm home.

Mr. and Mrs. Walter Ulrich and Frank Schulte spent Thursday evening in the O. B. Haas home.

Mr. and Mrs. Andrew Stamm visited Wednesday of last week in the Vern Lundquist home at Laurel.

Mr. and Mrs. Gus Wendt, Miss Louise and Evelyn Wendt visited Thursday evening in the W. E. Back home.

Mr. and Mrs. Alfred Meier were Sunday dinner guests last week at the Harry Jensen home in Coleridge.

Miss Rose Gustafson, teacher in district 15, went to her home in Hartington Friday to spend the week-end.

Paul Bowen was a Tuesday dinner guest last week in the W. E. Back home. He also visited Allan Perdue.

Mrs. E. P. Caauwe and Marjorie and Mr. and Mrs. Roy Spahr spent Sunday last week in the J. H. Spahr home.

Mr. and Mrs. Charles Killion of Leslie precinct, were Tuesday afternoon guests in the C. J. Johnson home last week.

Meeting of the Merry Makers, planned for last Friday, was postponed a week on account of illness in the neighborhood.

Mrs. W. E. Back visited Mrs. Ed. Weible at Winside Wednesday of last week, the latter entertaining the Aid that day.

Mr. and Mrs. H. L. Atkins and daughter drove to Sioux City on Sunday to spend the day with Mrs. Atkins' brother, Faye Ellis.

Mrs. Clarence Schug and son, Bobby, of Portland, Ore., arrived last week to visit in the home of the former's brother, Alfred Meier.

Mr. and Mrs. Gereon Allvin entertained a group of sixteen young people at their home Monday evening of last week in honor of the birthday anniversary of the latter's nephew, Andy Anderson, who is here from New York visiting.

A large number of friends went to the August Dorman home Sunday evening, October 7, for a charivari for the newly married couple.

Mr. and Mrs. Otto Rosacker visited Wednesday last week in the William Nickols home. Mr. Nickols, who has been ill several days, is improving.

Mr. and Mrs. Henry Schroeder and Mr. and Mrs. Herman Zechin, the latter two of Stanton, were dinner guests October 7 in the Robert Smith home.

Mr. and Mrs. Shirley Sprague and family returned Sunday from a few days' visit with relatives in Minnesota and Iowa. They left last week Wednesday.

Miss Irene Spahr of Sioux City came Friday and Miss Dorothy Spahr of Wakefield came Saturday to spend the week-end in the Frank Spahr home.

Mr. and Mrs. James Benjamin and daughter of Laurel, Mrs. James Benjamin, sr., and Clarence Benjamin of Coleridge, were Monday guests last week in the Mrs. Mary Doring home.

Twelve members of the Grace Lutheran Aid and four guests, Mrs. August Brudigam, Mrs. John Brudigam, Mrs. Alfred Test and Mrs. J. P. Turner, were entertained Wednesday of last week by Mrs. Frank Longe.

Mr. and Mrs. Frank Weston of Kimball, S. D., and Mr. and Mrs. W. W. Weston of Laurel, were dinner guests October 7 in the Ray Farney home. Frank Weston is a brother and Mr. and Mrs. W. W. Weston are parents of Mrs. Farney.

Corn picking has started in this vicinity and the yield is fair, better than was expected. The wind and rain of last week blew the corn to the ground and has made picking difficult. In some places it is hard to use corn picking machines.

Miss Mabel, Miss Hilda, Max and William Brudigam spent Tuesday evening last week in the Mrs. Mary Doring home, celebrating Miss Esther Doring's birthday. Miss Hilda Doring, who stays in the Henry Doring home, spent that evening there also.

Mr. and Mrs. Gene Brown, Melvin and Milford Brown and Mrs. H. Griffiths visited Thursday evening in the Ray Perdue home. Mrs. Griffiths recently came from Los Angeles, Calif., for an extended visit in the home of her son, Gene Brown.

Try a Wayne Herald Want Ad.

What Every Boy Finds Out.

Omaha Bee-News: John Coolidge has early made a discovery that will be good for him. He has found out that he cannot live at a fashionable club on his earnings.

Now he is looking for a boarding house, but says it is hard to get good board and room for $12 a week.

If he will put up with the accommodations he can purchase for $12 a week for a little while, he may learn to like them. He will not live as he has been accustomed to, but he will live as many another American boy is living.

The best lesson a boy learns is to live within his means. Thirty dollars a week is not much of a salary, but lots of men are raising families on less.

Politics and religion may not mix, but it seems difficult to convince either of the fact.—Dallas News.

Russia isn't the only state that makes marriage too easy. There's the state of intoxication.—Wilmington Dispatch.

REPORT OF CONDITION OCTOBER 3, 1928

The First National Bank of Wayne, Nebraska

Oldest Bank in Wayne County

Resources		Liabilities	
Loans and Discounts	$513,470.89	Capital Stock	$ 75,000.00
Overdrafts	1,180.75	Surplus	20,000.00
United States Bonds	132,850.00	Undivided Profits	10,170.92
Federal Bank Stock	2,850.00	Circulation	18,450.00
Banking House and Fixtures	11,868.29	Deposits	755,099.46
Other Real Estate	12,234.92		
Cash and Due from U. S. Treasurer	204,265.53		
	$878,720.38		$878,720.38

Officers and Directors

JOHN T. BRESSLER, President
FRANK E. STRAHAN, Vice President
WM. E. VON SEGGERN
H. S. RINGLAND, Cashier
L. B. McCLURE, Assistant Cashier
B. F. STRAHAN
A R. DAVIS

The Winner Saves

The way to success is to save, to live on a little less than your income. With the many demands, great care is essential to meet these. One of the surest ways of saving is to make garments serve longer.

By a small amount of tailoring and cleaning, a season's wear can be added to your coat, suit or dress which you may have figured was out of date. Have your winter garments altered and cleaned for the season now.

Ladies' Coats Relined, with linings furnished, $5 and up.

All kinds of alterations on short notice.

Only Modern Deodorizer in County.

SATISFACTION GUARANTEED OR MONEY REFUNDED

108 Main Street Wayne, Neb. **JACQUES** Phone 463 For Service

Tailors, Cleaners, Pleaters, Dyers and Hatters

Kremke's News Stand

We are located in the new Gay theatre building and invite old and new friends to visit us. We have a most complete stock of magazines, papers, novelties, confectionery, tobacco and all smokers' accessories, stationery and school supplies.

Subscriptions taken for any newspaper or magazine.

Gay Theatre Bldg.
Wayne, Neb.

To the 5000 who daily become owners of the new Ford car

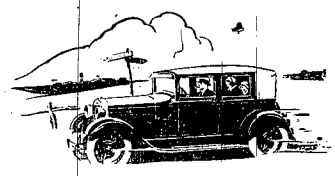

THE service obligation of the Ford Motor Company and its dealer organization is now growing at the rate of 5000 cars a day. It is to these new car owners that this message is addressed.

The new Ford is a remarkably fine car for one that costs so little. It is simple in design, constructed of the finest materials, and built to unusually close measurements.

These are the reasons it performs so wonderfully. These are also the reasons its service requirements are so few and the up-keep cost so low.

When you receive your new car, the dealer will explain the simple little things that should be attended to at regular intervals to insure the best performance. He will also tell you something of his own facilities for doing this work promptly and at small cost.

With the purchase of your car, you are entitled to Free Inspection Service by your dealer at 500, 1000 and 1500 miles. This service is due you and we urge you to take full advantage of it. Proper care during this breaking-in period means a great deal to the life of your car.

Included in the Free Inspection Service is a check-up of the battery, the generator charging rate, the distributor, the carburetor adjustment, lights, brakes, shock absorbers, tire inflation and steering gear. The engine oil is also changed and chassis lubricated.

No charge whatever is made for labor or materials incidental to this inspection service, except where repairs are necessary because of accident, neglect, or misuse.

The labor of changing the engine oil and lubricating the chassis is also free, although a charge is made for the new oil.

We believe that when you see the good effects of this inspection you will continue to have it done regularly throughout the life of your car.

Wherever you live, you will find the Ford dealer very helpful in keeping your car in good running order for many thousands of miles at a minimum of trouble and expense.

He operates under close factory supervision and has been trained and equipped to do this work promptly, thoroughly and economically.

Ford

FORD MOTOR COMPANY

Obey Orders!

Don't Delay Action

Place your order with us now, and we'll get the coal into your bin before the hydrant begins to freeze. Here are a few suggestions for winter comfort.

ABERDEEN, UTAH, SOFT COAL
LEHIGH VALLEY HARD COAL
TAHONA SEMI-ANTHRACITE
from Arkansas, to be here soon.

Of the Aberdeen, Utah, Soft Coal, we have the small size—known as 6x3.

Let us know your wants and we will supply them, and our prices will be made consistent with small profit.

Wayne Grain and Coal Company

Carl Madsen, Owner

Phone 60 Wayne, Neb.

Mounting Business

Our growing business in the sale of Victor flour and feed has necessitated increased shipments, and altogether results are very gratifying. Try these Victor products and see how well pleased you will be.

See us for running-board coops and twelve-dozen egg cases.

We want your cream, eggs and poultry, and we will see that you receive the most liberal treatment.

SCHULTZ Poultry and Egg Co.

Phone 254 Wayne, Neb.

Flyer Lands Blazing Plane

This charred shell of a U. S. navy plane was brought to a safe landing at San Diego, Calif., by Lieut. A. P. Storrs (inset) after a thrilling aerial race with fire. The plane burst into flames at an altitude of 12,000 feet. Unshaken by his experience, Storrs helped extinguish the flames after bringing the plane to earth.

CONCORD

Mrs. C. E. Marvin is editor of this department. Any news contributions to these columns from town or country will be gladly received by her.

Mrs. Cass Branaman was a passenger to Laurel Monday.

Harold Jeffry spent Saturday and Sunday at his home in Wayne.

Mrs. D. A. Paul and Mrs. C. R. Borg were in Wakefield between trains Tuesday.

Ralph Smith and B. Ready of Hartington were business visitors in town Thursday.

Mr. and Mrs. D. A. Paul and Mr. and Mrs. C. R. Borg were in Wakefield Thursday.

Miss Linda Hank spent last week with Mr. and Mrs. Markus Holdorf near Altona.

Miss Ione Meyer spent the week-end in the D. A. Paul home a guest of Marjorie and Hazel Paul.

Mr. and Mrs. Perry Knepher are visiting in the O. Thompson home. They have been in Flint, Mich.

S. M. Anderson drove to Wayne Friday to visit his daughter, Anna Anderson. He returned Saturday.

Alma Palmer has resigned her position as clerk in the Carlson store and Mrs. B. Walden is filling the vacancy.

Mrs. O. Thompson, Mr. and Mrs. Perry Knepher and Alma Palmer made a business trip to Sioux City Tuesday.

The M. E. Ladies' Aid cleared about $120 on the chicken dinner and harvest sale which was held Saturday in Dixon.

Mr. and Mrs. Markus Holdorf and family and Miss Linda Hank were entertained at Sunday dinner in the Ernest Echtenkamp home.

Mr. and Mrs. Chas. Nelson, daughter, Gladys, and son, Earl, were Sunday guests in the Laurence Tideman home east of Dixon.

Mrs. Bilger Pearson, Mrs. Chas. Magnuson, Mrs. Wymore Wallin and Mrs. C. R. Borg were guests in the Arvid Peterson home Tuesday afternoon.

Miss Naomi Walden accompanied Miss Mildred Church to Crofton Friday evening and remained until Sunday in the home of the latter's parents.

Miss Margaret Monk, teacher in district 78, accompanied Ruby Fredrickson home Thursday and was a guest in the Axel Fredrickson home that evening.

Miss Elsie Hattig, who has spent the past year at the home of her brother, Henry, at Bonesteel, S. D., arrived here Friday for a visit with her parents.

Rev. and Mrs. C. T. Carlson, accompanied by Mrs. Oscar Lundahl and son, Dean, drove to Hartington Wednesday to attend the meeting of the Ladies' Aid of the Lutheran church.

Mr. and Mrs. Ernest Echtenkamp, Mr. and Mrs. Markus Holdorf and family of Altona, and Mr. and Mrs. Julius Kirchner were Sunday evening dinner guests in the James Hank home.

Mr. and Mrs. Vernie Fredrickson and children arrived here Friday from Newman Grove. They intend to locate on a farm near Concord and are staying in the Ed Fredrickson home until their plans are completed.

Mrs. Joe Nelson of Omaha, who has been visiting her sister, Mrs. Harry Bordsen, at Spencer, Nebr., came Friday to spend a few days with her parents, Mr. and Mrs. John Steinwall, before returning to her home.

A number of ladies were entertained in the O. Thompson home Friday afternoon, as a courtesy to Mrs. J. Hattig of Wausa, who is visiting here. Social chat occupied the hours after which the hostesses served refreshments.

Mr. and Mrs. Olaf Nelson entertained friends at Sunday dinner in honor of their daughter's ninth birthday. Those present were: Mr. and Mrs. Carl Nelson and baby and Mr. and Mrs. Ernest Carlson and daughter, Vera, of Wayne, and Fred Anderson.

Mr. and Mrs. Vern Johnson and daughter, Wanda Fay, of Fremont, arrived Saturday to spend a week with Mr. Johnson's parents, Mr. and Mrs. G. O. Johnson, and other relatives. This is the first time that Vern has been back since the family went to Fremont about two years ago.

Howard Larson of Craig, who has been our station agent the past year, and Miss Ellen Wedergren of Craig, were married Tuesday at high noon in the Swaberg church. After a two weeks' honeymoon through the west the couple will occupy the W. J. Stead residence in Concord where Mr. Larson will continue his duties as agent.

Concordia Lutheran Church.
(Rev. C. T. Carlson, Pastor)

Sunday, Oct. 21: Sunday school at 10 a. m. Swedish services at 11 a. m. No evening services.

The Woman's Missionary society will be entertained Thursday afternoon, October 25, by Mrs. P. Nelson at her home. Miss Amelia Ring, one of our China missionaries, will be with us and address our Missionary society.

Thursday evening, October 25, at 8 o'clock, Dr. Sigfrid Laurin of Stockholm, Sweden, will be with us and give his musical evening under the auspices of our Luther League. Dr. Laurin, however, is not new among us. In the past he has served as professor of music at our colleges both at Lindsborg, Kan., and at Rock Island, Ill. He will sing, speak and render some of the best selections on the piano. He is known as the "evangelist in the world of tones." Do not fail to hear him.

A genuine California patriot is a man who derives a certain amount of satisfaction from getting almost killed by a Florida hurricane.—San Diego Union.

Billy Sunday declares that a Wet voter is a "carbuncle on the neck of progress." This will make the Wets boil.—New York Evening Post.

Another reason why us militant Democrats are so rough on each other is that we've plum run out of Republicans down this way.—Dallas News.

The man who said that oil and water won't mix never bought any oil stock.—American Lumberman (Chicago).

From now on to Thanksgiving the skin they love to touch is the pig-skin.—Dallas News.

That is to say, the Solid South is not liquid.—Council Bluffs Nonpareil.

19 Killed, 26 Hurt Here

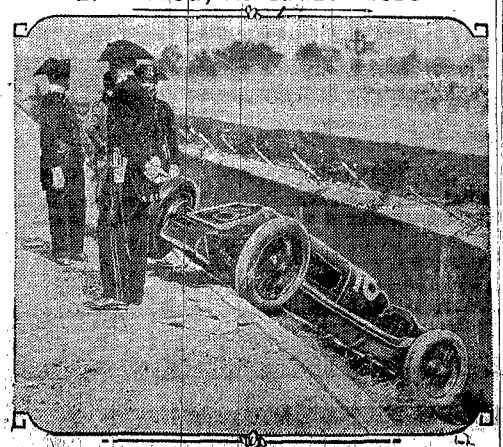

Nineteen persons were killed and 26 were injured during a recent race in Milan, Italy, as a result of the crash pictured here. Signor Materassi, famous European racer, traveling 120 miles an hour, crashed into another car, hurtled over a guard rail and plowed through a crowd of spectators. The death car finally came to rest as shown. Materassi was among those killed.

LaPorte News

(By the La Porte Com. Club.)

Mr. and Mrs. Ed Hammer spent Sunday afternoon at the John Geewe home.

Woodrow and Don Lutt spent Sunday afternoon with their cousin, Johnnie Grimm.

Mr. and Mrs. John Lutt and family spent Sunday afternoon with Mrs. Johanna Lutt.

Miss Ardath Patterson who teaches in district No. 8 is boarding with Mrs. Wm. Palmer.

Mr. and Mrs. Ralph Morse are keeping house for Henry Lutt and helping with the corn picking.

Because of the busy season and the bad roads social news in this vicinity is scarce this week.

Helen Laughlin who suffered an injury to her left knee last week has almost entirely recovered except for the puncture where a nail appears to have entered and that is doing well too.

Anna and Louis Lutt who drove to Rochester, Minn., to bring home their brother, Herman, who had undergone an operation there, returned with him Thursday. They report a pleasant trip. Weather and roads were fine. They made the trip home in one day.

The rains of the past week were helpful in storing water in subsoil and filling cisterns but they have not improved the corn fields for picking. The high winds of Wednesday and Thursday of last week did a great deal of damage. Much of the corn was blown over and many ears blown off the stalk. This nearly puts the mechanical pickers out of commission as they cannot get leaning and down corn. Some fields have a third of the corn on the ground.

Members of the LaPorte Community club and seventeen guests met Wednesday of last week with Miss Cora Haglund and Mrs. E. M. Laughlin at the home of the last named for an old-fashioned indoor picnic. Those receiving carnations for the best period costume were: Mrs. I. H. Britell, Mrs. George Fortner, Miss Pearl Sewell, Mrs. Claude Wright, Mrs. Reuben Lindsay, Mrs. Edgar Larson, Mrs. Ernest Sandahl, Mrs. Ray Agler and Mrs. Fred Sandahl. After the grand march in which all took part with Mrs. Fred Sandahl at the piano, a number of the LaPorte ladies challenged the Wayne ladies to enter a group of contests in which the Wayne ladies won by several points. Luncheon was served to them by the losers. Mrs. Fortner was the Wayne captain and Mrs. Edgar Larson the LaPorte captain. The handicap race was won by Mrs. Lottie Samuelson and the foot race by Mrs. Lou Owen. The best telegram using the letters in LaPorte was written by Mrs. C. Shultheis. Wayne also won a relay race. LaPorte won the broad grin, the clothesline race and the hoop race. Naming trees and shrubs from autumn leaves was won by Wayne. The club members brought clothes and bedding to pack a box for the tornado victims. The next meeting will be a Hallowe'en party at the Frank Haglund home November 3. Mrs. Bert Surber of Winside was an out-of-town guest.

One thing about the G. O. P. It believes in looking forward and not back.—Dallas News.

All in Ten Seconds.

Portland Journal: Amazed and horrified, a crowd of travelers from automobiles parked nearby, stood on a bridge and gazed at a sight below.

The onlookers conversed in low tones. All were in subdued excitement. All were in that state of mind always brought about when something terrible happens.

The bridge was an overhead railroad crossing on the Pacific highway near Comstock station. Part of the railing had been carried away. An automobile upside down with its two occupants pinned under had torn away the railing as it went off the bridge in a sheer drop of 40 feet.

When willing hands finally lifted the car aside, two human figures were revealed. The woman, with face already blackened, was dead. Her husband, with head badly confused and mangled, did not open his eyes. With difficulty, he gave his name, and the address of his daughter at Oakland, Cal.

Such was the scene. Minutes before, the fated car glided smoothly on the bridge. The sun shone down and the spirits of the occupants were high. They were on a vacation, and full of hope. Then they struck another automobile, their course was changed by the impact, they could not make the curve, and over and down went the car.

In 10 seconds, only 10 seconds, it was a leap from gay life to death. Just a slip, a mistake, mere seconds, and both went into eternity—the man died shortly after.

What a warning!

THE GREAT AMERICAN HOME

Hrabak's Store

THE STORE OF QUALITY MERCHANDISE AND LOW PRICES

Dry Goods

7 - Bargain Days - 7

Outing Flannel

36-inch widths—Lights and darks **15c** Per Yd. —Good, firm, heavy quality. A regular 25c value.

32-Inch GINGHAMS 32-Inch

Toile de Norde—A regular 30c quality. **17c** Per Yd. All new fall patterns. Lights, darks and plain colors.

36-Inch PERCALES 36-Inch

A genuine 64 x 64 Scout Percale. In lights and darks. **14c** Per Yd. All the new Fall patterns to make your selection from.

BLANKETS

40 per cent wool—all fancy plaids. **$3.65** 72 x 80 size— Satin bound. A regular $5.50 value.

KOTEX Regular 45c value. OUR PRICE ..... **4 for $1.00** **KOTEX** New style. Your average cost 25c per dozen.

Men's 16-Pound Ribbed Union Suits

This is the heaviest cotton winter weight. All sizes 24 dozen. An outstanding special. Per suit..... **95c**

RUBBERS! RUBBERS!

All styles, for men, women and children, AT LESS than wholesale prices. We have at least 1000 pairs and in order to make room for our new ready - to - wear department, these will be sold at *Sacrifice Prices. Get in on this Clean-up Price.*

Groceries

One Week Specials

SUGAR 5 pounds **25c** One limit to a customer.

JELLO The genuine. All flavors. 4 for **25c**

RAISINS New Thompson Seedless 2 pounds **15c**

Hardwater Castile Soap Regular 10c bar. Special **5c** per bar

SOAPS and SOAPS 10 bars P & G..... **39c** 10 bars Flake White..... **39c** 10 bars White Naptha **33c**

NAVY BEANS New crop and they are fine. Quick cookers. 5 pounds **49c**

HEAD RICE Genuine Blue Rose—new picking. 4 pounds **25c**

COOKIES 6 varieties. These are good quality and fresh. **19c** per pound

LEMONS Good size and full of juice. per doz. **25c**

APPLES Fancy Jonathans **10** pounds **39c**

SOAP CHIPS Regular 25c package of Flake White Chipso, White Naptha **18c** per package

Rub-No-More Large size package **19c**

CALUMET Baking Powder Regular 35c size, very special. **23c** lb. can

Salted Peanuts These are fresh and they are sure good. 1 pound **19c**

Corn, Peas, Tomatoes, Hominy Kraut Full No. 2 can **10c** each

Carload of Potatoes

Genuine Minnesota Red River Early Ohios. Guaranteed first quality—good size and smooth— a potato that will keep. These are packed in 2-bushel bags. Orders off the car will be delivered free. Phone us your order.

2-Bushel Bags $1.75

We are in business to do business—That is why our prices are lower for quality merchandise. We try at all times to give you the best of service. FREE DELIVERY AND GUARANTEED MERCHANDISE